

11 FLOOR PLANS OF RESIDENTIAL PROPERTIES IN THE DEVELOPMENT

發展項目的住宅物業的樓面平面圖

TOWER 1 1/F 第一座 一樓

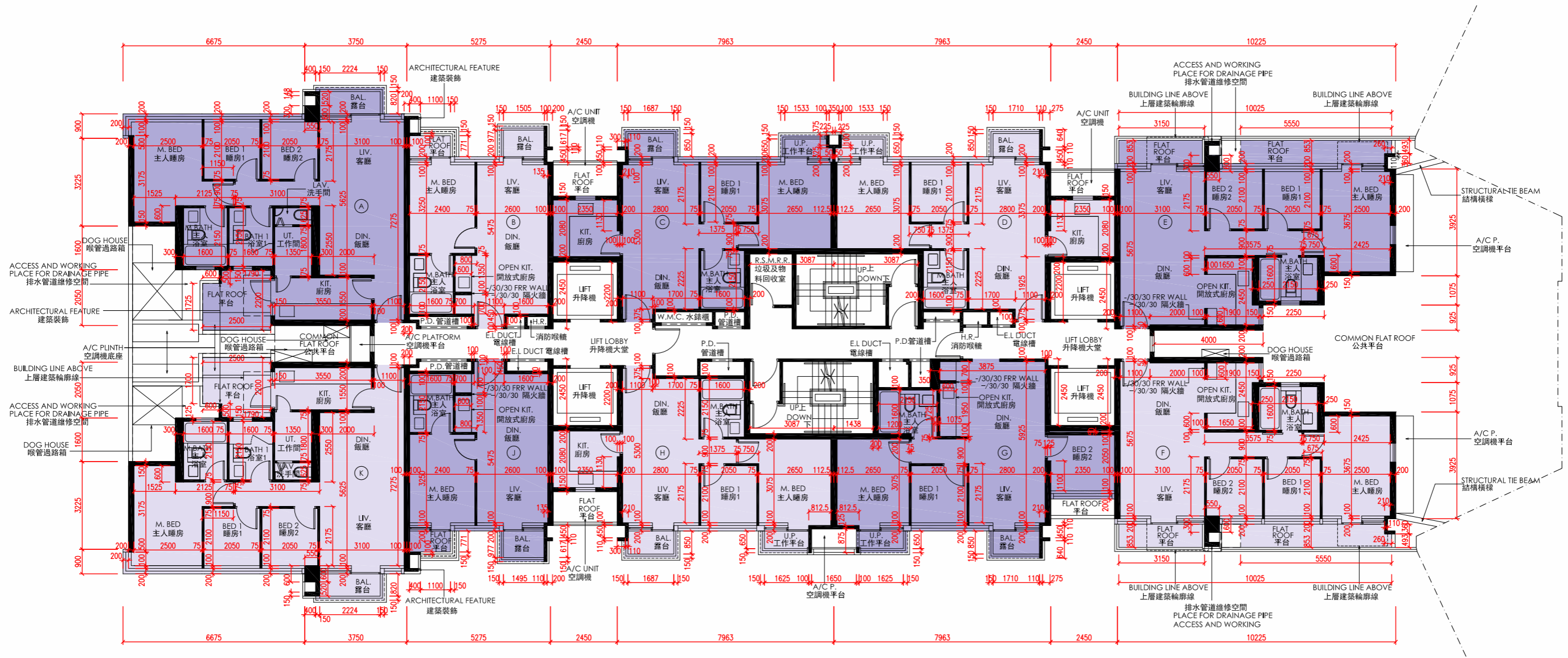

Notes 附註:

- (1) The dimensions on the floor plans are all in millimetre.
樓面平面圖所列之所有尺寸均以毫米標示。
- (2) Please refer to page 202 of this sales brochure for legend of terms and abbreviations shown on floor plans.
樓面平面圖中的名稱及簡稱請參閱本售樓說明書第202頁。



11 | FLOOR PLANS OF RESIDENTIAL PROPERTIES IN THE DEVELOPMENT

發展項目的住宅物業的樓面平面圖

The thickness of the floor slabs (excluding plaster) and floor-to-floor height of each residential property of the Development as provided in the approved building plans are:
按發展項目的經批准的建築圖則所規定，發展項目每個住宅單位的樓板(不包括灰泥)的厚度及層與層之間的高度為：

Tower 大廈	Floor 樓層	Unit 單位	Thickness of the Floor Slabs (excluding plaster) (mm) 樓板(不包括灰泥)的厚度(毫米)	Floor-to-Floor Height (m) 層與層之間的高度(米)
Tower 1 第一座	1/F 一樓	A	150	2.650, 2.700, 3.000
		B	150	2.650, 3.000
		C	150	2.650, 3.000
		D	150	2.650, 3.000
		E	150	2.650, 3.000
		F	150	2.650, 3.000
		G	150	2.650, 3.000
		H	150	2.650, 3.000
		J	150	2.650, 3.000
		K	150	2.650, 2.700, 3.000

The internal areas of the residential properties on the upper floors will generally be slightly larger than those on the lower floors because of the reducing thickness of the structural walls on the upper floors.
因住宅物業的較高樓層的結構牆的厚度遞減，較高樓層的內部面積，一般比較低樓層的內部面積稍大。

11 FLOOR PLANS OF RESIDENTIAL PROPERTIES IN THE DEVELOPMENT

發展項目的住宅物業的樓面平面圖

TOWER 1
2/F to 3/F
第一座
二樓至三樓

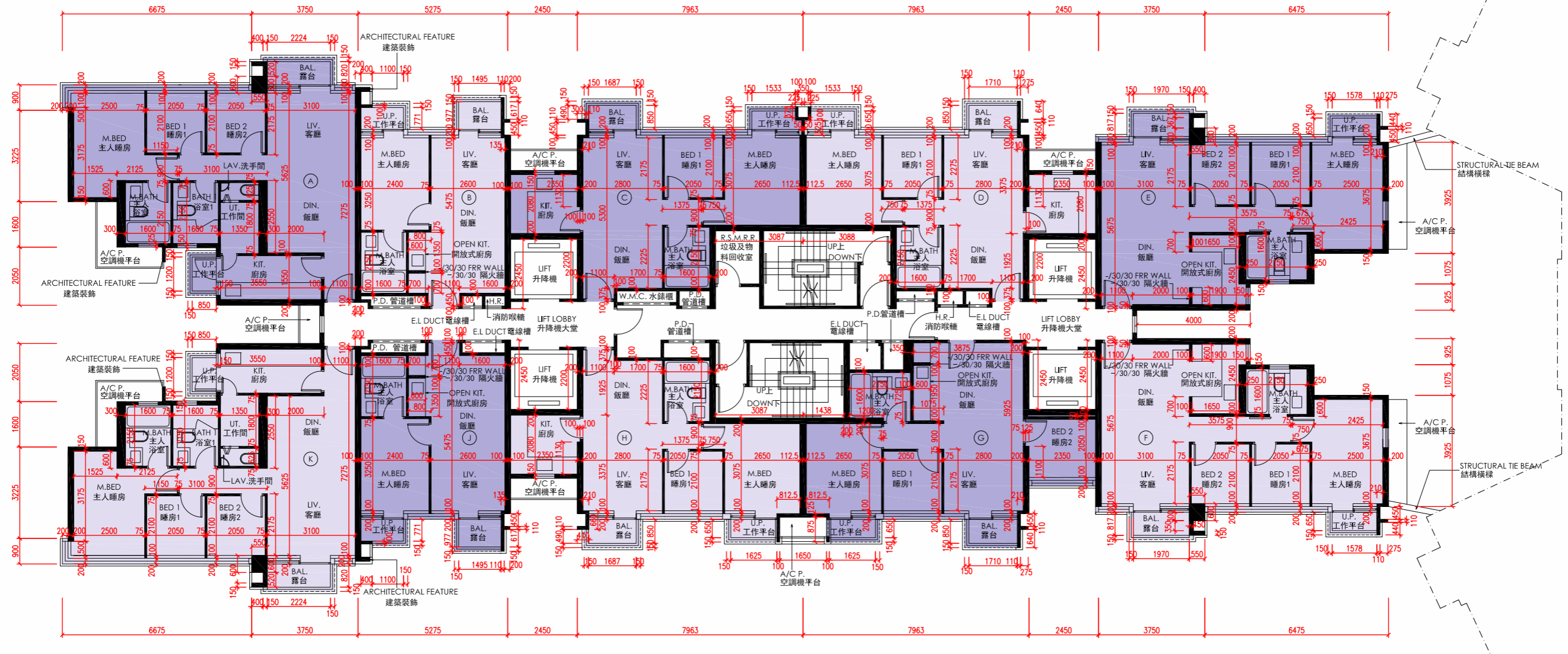

Notes 附註:

- (1) The dimensions on the floor plans are all in millimetre.
樓面平面圖所列之所有尺寸均以毫米標示。
- (2) Please refer to page 202 of this sales brochure for legend of terms and abbreviations shown on floor plans.
樓面平面圖中的名稱及簡稱請參閱本售樓說明書第202頁。



11 | FLOOR PLANS OF RESIDENTIAL PROPERTIES IN THE DEVELOPMENT

發展項目的住宅物業的樓面平面圖

The thickness of the floor slabs (excluding plaster) and floor-to-floor height of each residential property of the Development as provided in the approved building plans are:
按發展項目的經批准的建築圖則所規定，發展項目每個住宅單位的樓板(不包括灰泥)的厚度及層與層之間的高度為：

Tower 大廈	Floor 樓層	Unit 單位	Thickness of the Floor Slabs (excluding plaster) (mm) 樓板(不包括灰泥)的厚度(毫米)	Floor-to-Floor Height (m) 層與層之間的高度(米)
Tower 1 第一座	2/F to 3/F 二樓至三樓	A	150	3.000
		B	150	3.000
		C	150	3.000
		D	150	3.000
		E	150	3.000
		F	150	3.000
		G	150	3.000
		H	150	3.000
		J	150	3.000
		K	150	3.000

The internal areas of the residential properties on the upper floors will generally be slightly larger than those on the lower floors because of the reducing thickness of the structural walls on the upper floors.
因住宅物業的較高樓層的結構牆的厚度遞減，較高樓層的內部面積，一般比較低樓層的內部面積稍大。

11 FLOOR PLANS OF RESIDENTIAL PROPERTIES IN THE DEVELOPMENT

發展項目的住宅物業的樓面平面圖

TOWER 1
5/F to 13/F & 15/F to 18/F
第一座
五樓至十三樓及十五樓至十八樓

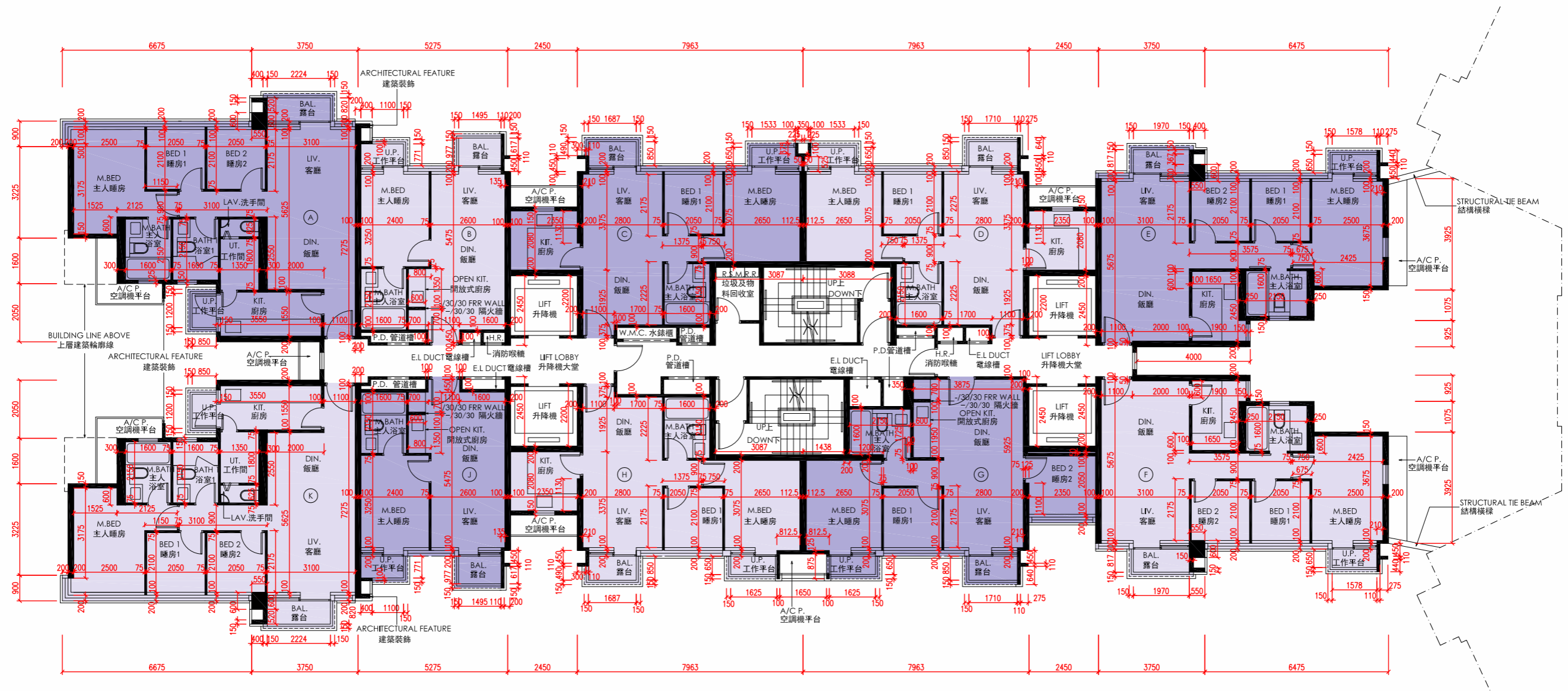

Notes 附註:

- (1) The dimensions on the floor plans are all in millimetre.
樓面平面圖所列之所有尺寸均以毫米標示。
- (2) Please refer to page 202 of this sales brochure for legend of terms and abbreviations shown on floor plans.
樓面平面圖中的名稱及簡稱請參閱本售樓說明書第202頁。



11 | FLOOR PLANS OF RESIDENTIAL PROPERTIES IN THE DEVELOPMENT

發展項目的住宅物業的樓面平面圖

The thickness of the floor slabs (excluding plaster) and floor-to-floor height of each residential property of the Development as provided in the approved building plans are:
按發展項目的經批准的建築圖則所規定，發展項目每個住宅單位的樓板(不包括灰泥)的厚度及層與層之間的高度為：

Tower 大廈	Floor 樓層	Unit 單位	Thickness of the Floor Slabs (excluding plaster) (mm) 樓板(不包括灰泥)的厚度(毫米)	Floor-to-Floor Height (m) 層與層之間的高度(米)
Tower 1 第一座	5/F to 13/F & 15/F to 17/F 五樓至十三樓及 十五樓至十七樓	A	150	3.000
		B	150	3.000
		C	150	3.000
		D	150	3.000
		E	150	3.000
		F	150	3.000
		G	150	3.000
		H	150	3.000
		J	150	3.000
		K	150	3.000
	18/F 十八樓	A	150	2.650, 3.000, 3.300, 3.350
		B	150	3.000
		C	150	3.000
		D	150	3.000
		E	150	3.000
		F	150	3.000
		G	150	3.000
		H	150	3.000
		J	150	3.000
		K	150	2.650, 3.000, 3.300, 3.350

The internal areas of the residential properties on the upper floors will generally be slightly larger than those on the lower floors because of the reducing thickness of the structural walls on the upper floors.
因住宅物業的較高樓層的結構牆的厚度遞減，較高樓層的內部面積，一般比較低樓層的內部面積稍大。

11 FLOOR PLANS OF RESIDENTIAL PROPERTIES IN THE DEVELOPMENT

發展項目的住宅物業的樓面平面圖

TOWER 1 19/F 第一座 十九樓

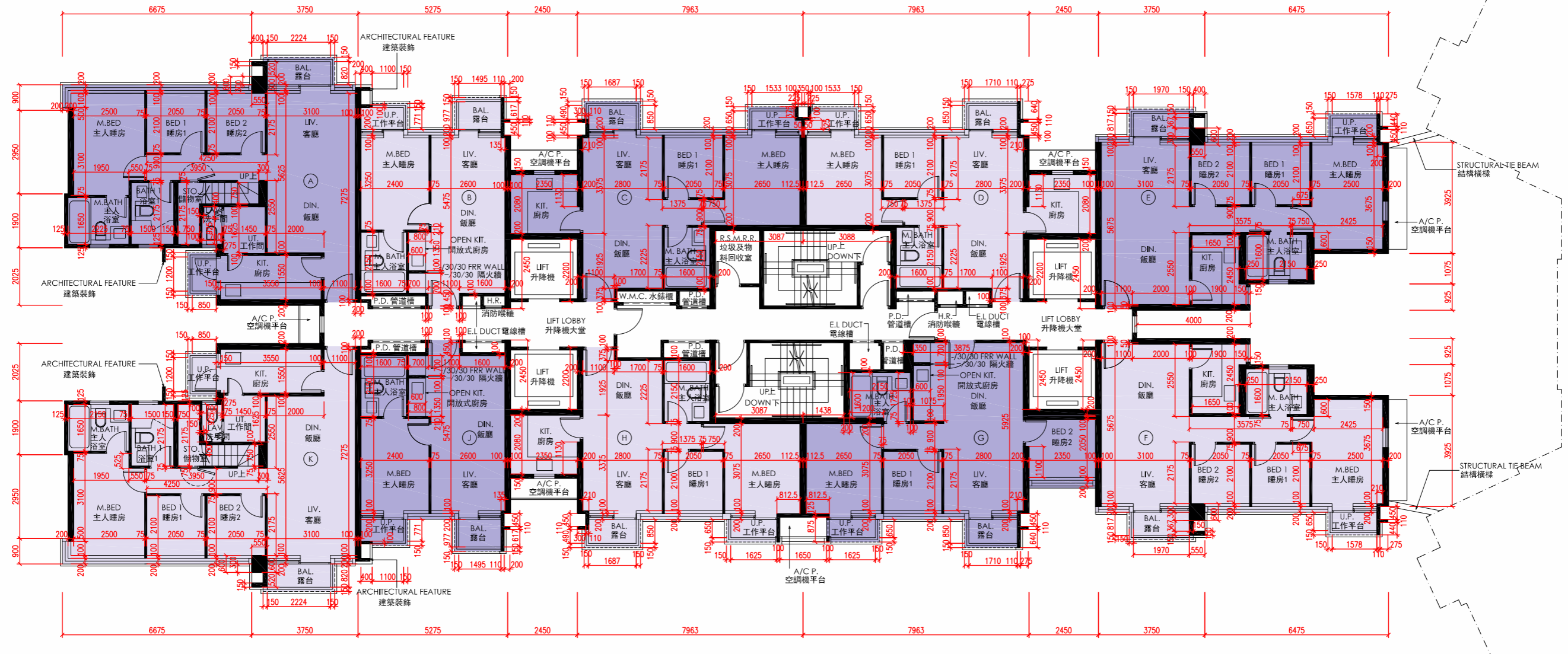

Notes 附註:

- (1) The dimensions on the floor plans are all in millimetre.
樓面平面圖所列之所有尺寸均以毫米標示。
- (2) Please refer to page 202 of this sales brochure for legend of terms and abbreviations shown on floor plans.
樓面平面圖中的名稱及簡稱請參閱本售樓說明書第202頁。



11 | FLOOR PLANS OF RESIDENTIAL PROPERTIES IN THE DEVELOPMENT

發展項目的住宅物業的樓面平面圖

The thickness of the floor slabs (excluding plaster) and floor-to-floor height of each residential property of the Development as provided in the approved building plans are:
按發展項目的經批准的建築圖則所規定，發展項目每個住宅單位的樓板(不包括灰泥)的厚度及層與層之間的高度為：

Tower 大廈	Floor 樓層	Unit 單位	Thickness of the Floor Slabs (excluding plaster) (mm) 樓板(不包括灰泥)的厚度(毫米)	Floor-to-Floor Height (m) 層與層之間的高度(米)
Tower 1 第一座	19/F 十九樓	A	150	3.250, 3.600
		B	150	3.250, 3.600
		C	150	3.250, 3.600
		D	150	3.250, 3.600
		E	150	3.250, 3.600
		F	150	3.250, 3.600
		G	150	3.250, 3.600
		H	150	3.250, 3.600
		J	150	3.250, 3.600
		K	150	3.250, 3.600

The internal areas of the residential properties on the upper floors will generally be slightly larger than those on the lower floors because of the reducing thickness of the structural walls on the upper floors.
因住宅物業的較高樓層的結構牆的厚度遞減，較高樓層的內部面積，一般比較低樓層的內部面積稍大。

11 FLOOR PLANS OF RESIDENTIAL PROPERTIES IN THE DEVELOPMENT

發展項目的住宅物業的樓面平面圖

TOWER 1 Roof 第一座 天台

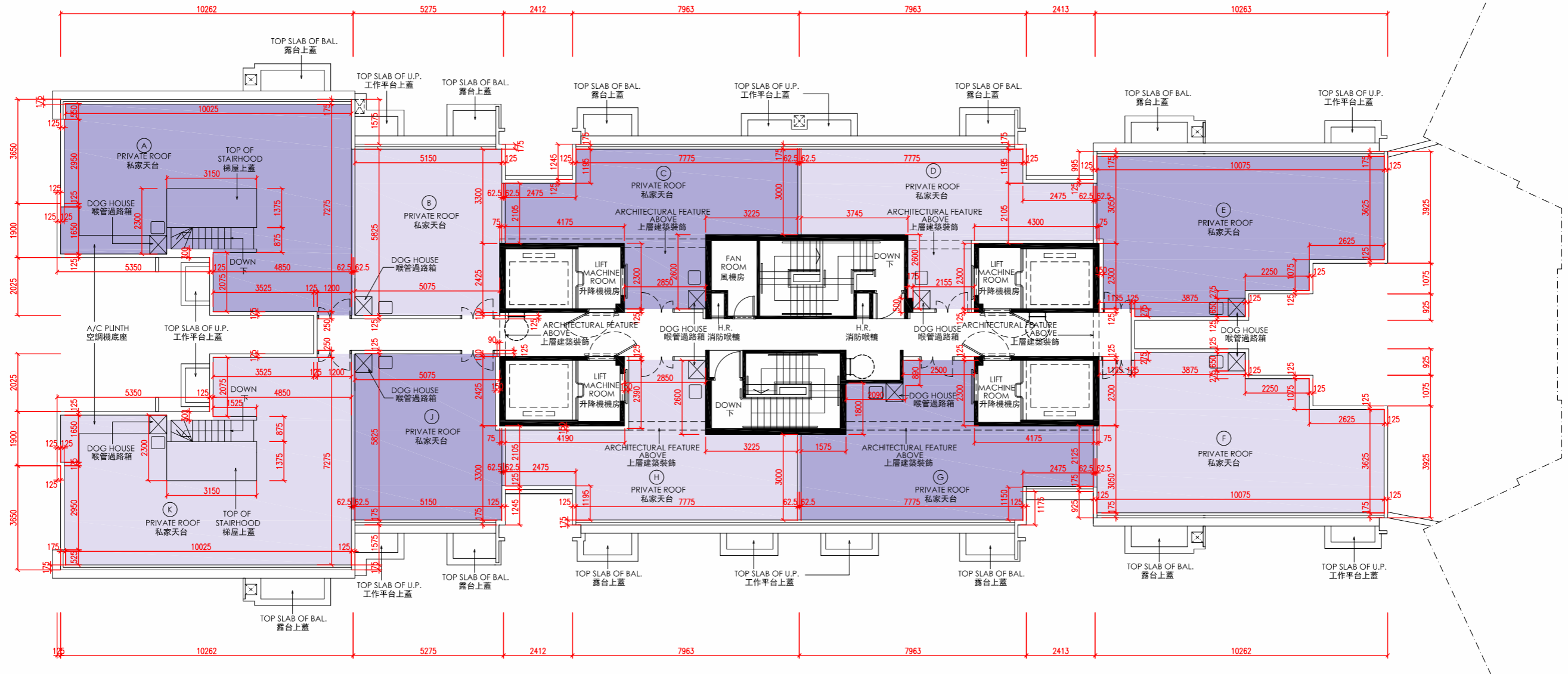

Notes 附註:

- (1) The dimensions on the floor plans are all in millimetre.
樓面平面圖所列之所有尺寸均以毫米標示。
- (2) Please refer to page 202 of this sales brochure for legend of terms and abbreviations shown on floor plans.
樓面平面圖中的名稱及簡稱請參閱本售樓說明書第202頁。



11 | FLOOR PLANS OF RESIDENTIAL PROPERTIES IN THE DEVELOPMENT

發展項目的住宅物業的樓面平面圖

The thickness of the floor slabs (excluding plaster) and floor-to-floor height of each residential property of the Development as provided in the approved building plans are:
按發展項目的經批准的建築圖則所規定，發展項目每個住宅單位的樓板(不包括灰泥)的厚度及層與層之間的高度為：

Tower 大廈	Floor 樓層	Unit 單位	Thickness of the Floor Slabs (excluding plaster) (mm) 樓板(不包括灰泥)的厚度(毫米)	Floor-to-Floor Height (m) 層與層之間的高度(米)
Tower 1 第一座	Roof 天台	A	Not Applicable 不適用	Not Applicable 不適用
		B	Not Applicable 不適用	Not Applicable 不適用
		C	Not Applicable 不適用	Not Applicable 不適用
		D	Not Applicable 不適用	Not Applicable 不適用
		E	Not Applicable 不適用	Not Applicable 不適用
		F	Not Applicable 不適用	Not Applicable 不適用
		G	Not Applicable 不適用	Not Applicable 不適用
		H	Not Applicable 不適用	Not Applicable 不適用
		J	Not Applicable 不適用	Not Applicable 不適用
		K	Not Applicable 不適用	Not Applicable 不適用

The internal areas of the residential properties on the upper floors will generally be slightly larger than those on the lower floors because of the reducing thickness of the structural walls on the upper floors.
因住宅物業的較高樓層的結構牆的厚度遞減，較高樓層的內部面積，一般比較低樓層的內部面積稍大。

11 FLOOR PLANS OF RESIDENTIAL PROPERTIES IN THE DEVELOPMENT

發展項目的住宅物業的樓面平面圖

TOWER 2 1/F 第二座 一樓

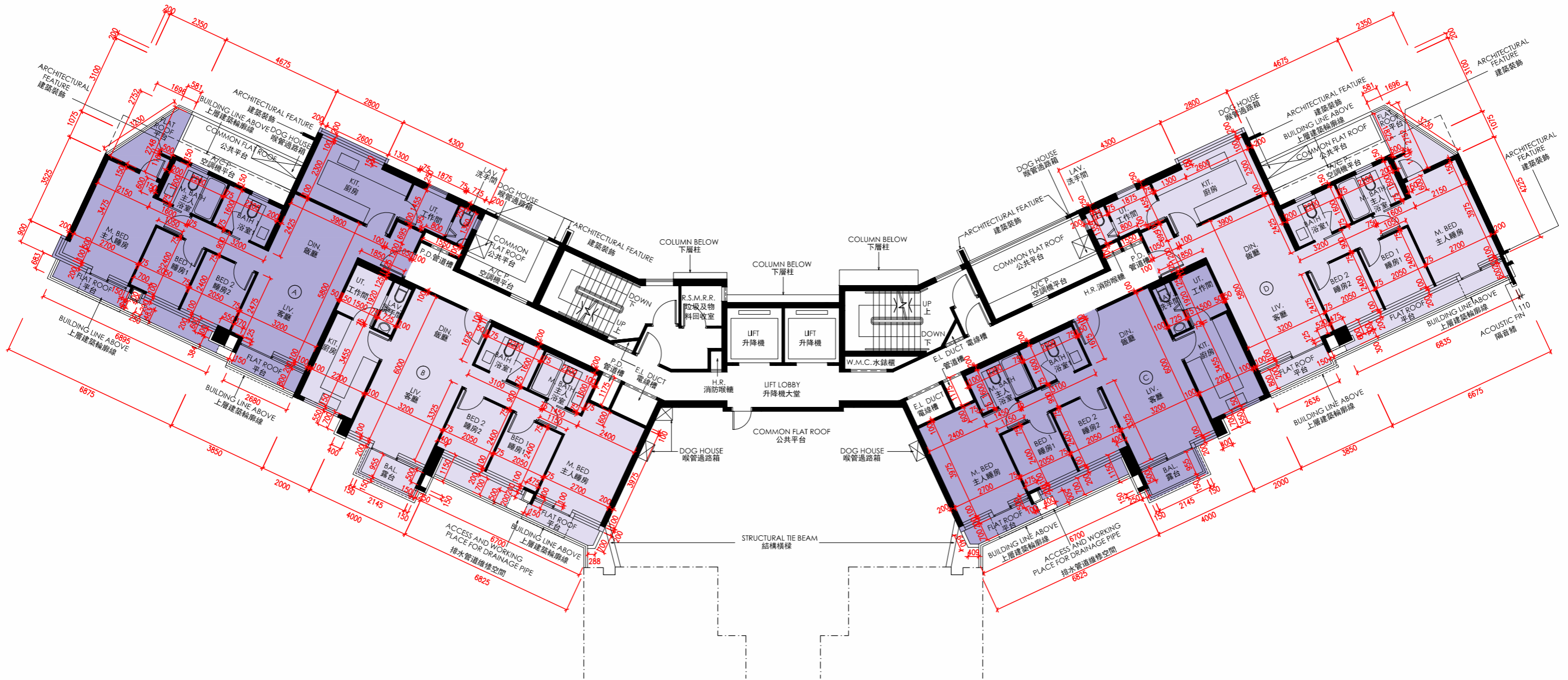

Notes 附註:

- (1) The dimensions on the floor plans are all in millimetre.
樓面平面圖所列之所有尺寸均以毫米標示。
- (2) Please refer to page 202 of this sales brochure for legend of terms and abbreviations shown on floor plans.
樓面平面圖中的名稱及簡稱請參閱本售樓說明書第202頁。



11 | FLOOR PLANS OF RESIDENTIAL PROPERTIES IN THE DEVELOPMENT

發展項目的住宅物業的樓面平面圖

The thickness of the floor slabs (excluding plaster) and floor-to-floor height of each residential property of the Development as provided in the approved building plans are:
按發展項目的經批准的建築圖則所規定，發展項目每個住宅單位的樓板(不包括灰泥)的厚度及層與層之間的高度為：

Tower 大廈	Floor 樓層	Unit 單位	Thickness of the Floor Slabs (excluding plaster) (mm) 樓板(不包括灰泥)的厚度(毫米)	Floor-to-Floor Height (m) 層與層之間的高度(米)
Tower 2 第二座	1/F 一樓	A	150	2.650, 3.000, 3.050, 3.350
		B	150	2.650, 3.000, 3.350
		C	150	2.650, 3.000, 3.350
		D	150	2.650, 3.000, 3.050, 3.350

The internal areas of the residential properties on the upper floors will generally be slightly larger than those on the lower floors because of the reducing thickness of the structural walls on the upper floors.
因住宅物業的較高樓層的結構牆的厚度遞減，較高樓層的內部面積，一般比較低樓層的內部面積稍大。

11 FLOOR PLANS OF RESIDENTIAL PROPERTIES IN THE DEVELOPMENT

發展項目的住宅物業的樓面平面圖

TOWER 2
 2/F to 3/F, 5/F to 13/F & 15/F to 18/F
 第二座
 二樓至三樓、五樓至十三樓及十五樓至十八樓



Notes 附註:

- (1) The dimensions on the floor plans are all in millimetre.
樓面平面圖所列之所有尺寸均以毫米標示。
- (2) Please refer to page 202 of this sales brochure for legend of terms and abbreviations shown on floor plans.
樓面平面圖中的名稱及簡稱請參閱本售樓說明書第202頁。

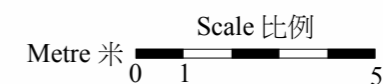

11 | FLOOR PLANS OF RESIDENTIAL PROPERTIES IN THE DEVELOPMENT

發展項目的住宅物業的樓面平面圖

The thickness of the floor slabs (excluding plaster) and floor-to-floor height of each residential property of the Development as provided in the approved building plans are:
按發展項目的經批准的建築圖則所規定，發展項目每個住宅單位的樓板(不包括灰泥)的厚度及層與層之間的高度為：

Tower 大廈	Floor 樓層	Unit 單位	Thickness of the Floor Slabs (excluding plaster) (mm) 樓板(不包括灰泥)的厚度(毫米)	Floor-to-Floor Height (m) 層與層之間的高度(米)
Tower 2 第二座	2/F to 3/F, 5/F to 13/F & 15/F to 17/F 二樓至三樓、五樓至十三樓及 十五樓至十七樓	A	150	3.000
		B	150	3.000
		C	150	3.000
		D	150	3.000
	18/F 十八樓	A	150	2.650, 3.000, 3.350
		B	150	2.650, 3.000
		C	150	2.650, 3.000
		D	150	2.650, 3.000, 3.350

The internal areas of the residential properties on the upper floors will generally be slightly larger than those on the lower floors because of the reducing thickness of the structural walls on the upper floors.
因住宅物業的較高樓層的結構牆的厚度遞減，較高樓層的內部面積，一般比較低樓層的內部面積稍大。

11 FLOOR PLANS OF RESIDENTIAL PROPERTIES IN THE DEVELOPMENT

發展項目的住宅物業的樓面平面圖

TOWER 2
19/F
第二座
十九樓

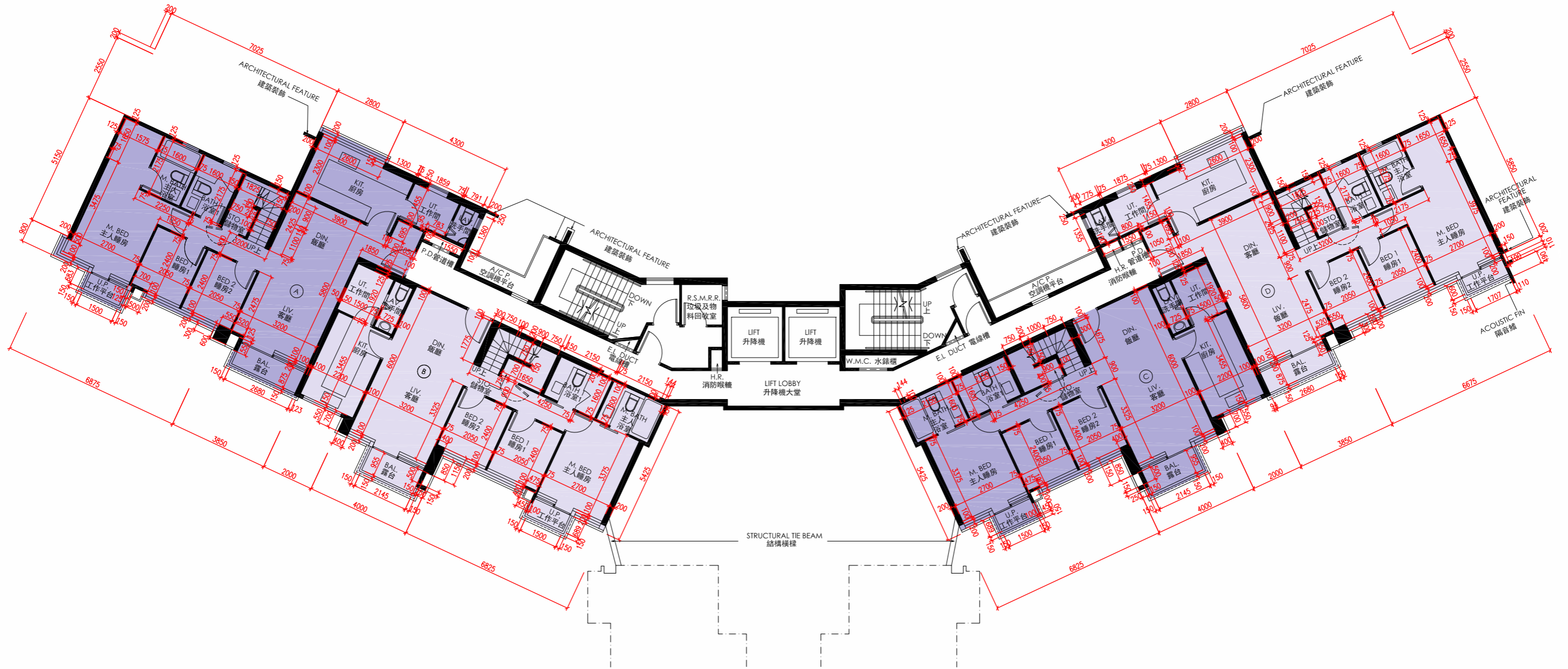

Notes 附註:

- (1) The dimensions on the floor plans are all in millimetre.
樓面平面圖所列之所有尺寸均以毫米標示。
- (2) Please refer to page 202 of this sales brochure for legend of terms and abbreviations shown on floor plans.
樓面平面圖中的名稱及簡稱請參閱本售樓說明書第202頁。



11 | FLOOR PLANS OF RESIDENTIAL PROPERTIES IN THE DEVELOPMENT

發展項目的住宅物業的樓面平面圖

The thickness of the floor slabs (excluding plaster) and floor-to-floor height of each residential property of the Development as provided in the approved building plans are:
按發展項目的經批准的建築圖則所規定，發展項目每個住宅單位的樓板(不包括灰泥)的厚度及層與層之間的高度為：

Tower 大廈	Floor 樓層	Unit 單位	Thickness of the Floor Slabs (excluding plaster) (mm) 樓板(不包括灰泥)的厚度(毫米)	Floor-to-Floor Height (m) 層與層之間的高度(米)
Tower 2 第二座	19/F 十九樓	A	150	3.250, 3.550, 3.600
		B	150	3.250, 3.600
		C	150	3.250, 3.600
		D	150	3.250, 3.550, 3.600

The internal areas of the residential properties on the upper floors will generally be slightly larger than those on the lower floors because of the reducing thickness of the structural walls on the upper floors.
因住宅物業的較高樓層的結構牆的厚度遞減，較高樓層的內部面積，一般比較低樓層的內部面積稍大。

11 FLOOR PLANS OF RESIDENTIAL PROPERTIES IN THE DEVELOPMENT

發展項目的住宅物業的樓面平面圖

TOWER 2 Roof 第二座 天台

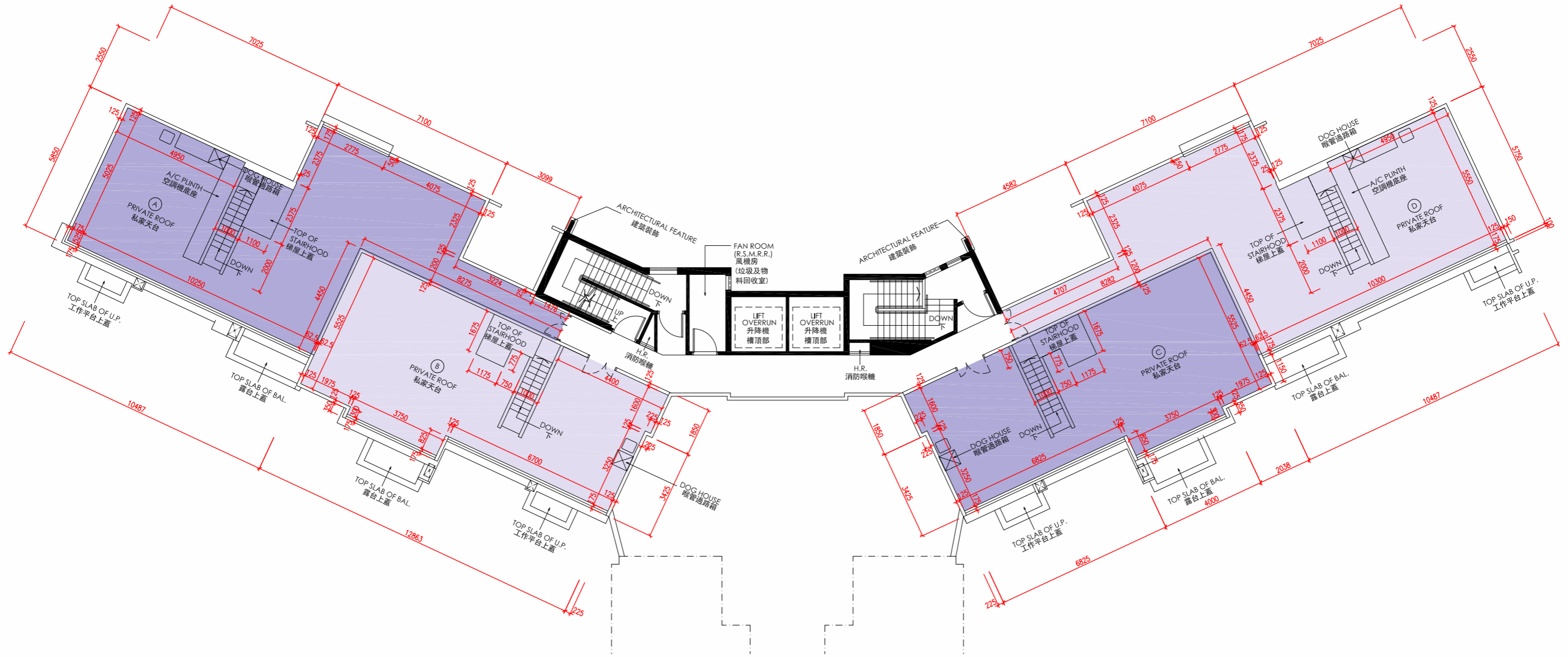

Notes 附註:

- (1) The dimensions on the floor plans are all in millimetre.
樓面平面圖所列之所有尺寸均以毫米標示。
- (2) Please refer to page 202 of this sales brochure for legend of terms and abbreviations shown on floor plans.
樓面平面圖中的名稱及簡稱請參閱本售樓說明書第202頁。



11 | FLOOR PLANS OF RESIDENTIAL PROPERTIES IN THE DEVELOPMENT

發展項目的住宅物業的樓面平面圖

The thickness of the floor slabs (excluding plaster) and floor-to-floor height of each residential property of the Development as provided in the approved building plans are:
按發展項目的經批准的建築圖則所規定，發展項目每個住宅單位的樓板(不包括灰泥)的厚度及層與層之間的高度為：

Tower 大廈	Floor 樓層	Unit 單位	Thickness of the Floor Slabs (excluding plaster) (mm) 樓板(不包括灰泥)的厚度(毫米)	Floor-to-Floor Height (m) 層與層之間的高度(米)
Tower 2 第二座	Roof 天台	A	Not Applicable 不適用	Not Applicable 不適用
		B	Not Applicable 不適用	Not Applicable 不適用
		C	Not Applicable 不適用	Not Applicable 不適用
		D	Not Applicable 不適用	Not Applicable 不適用

The internal areas of the residential properties on the upper floors will generally be slightly larger than those on the lower floors because of the reducing thickness of the structural walls on the upper floors.
因住宅物業的較高樓層的結構牆的厚度遞減，較高樓層的內部面積，一般比較低樓層的內部面積稍大。

11 FLOOR PLANS OF RESIDENTIAL PROPERTIES IN THE DEVELOPMENT

發展項目的住宅物業的樓面平面圖

TOWER 3 G/F 第三座 地下

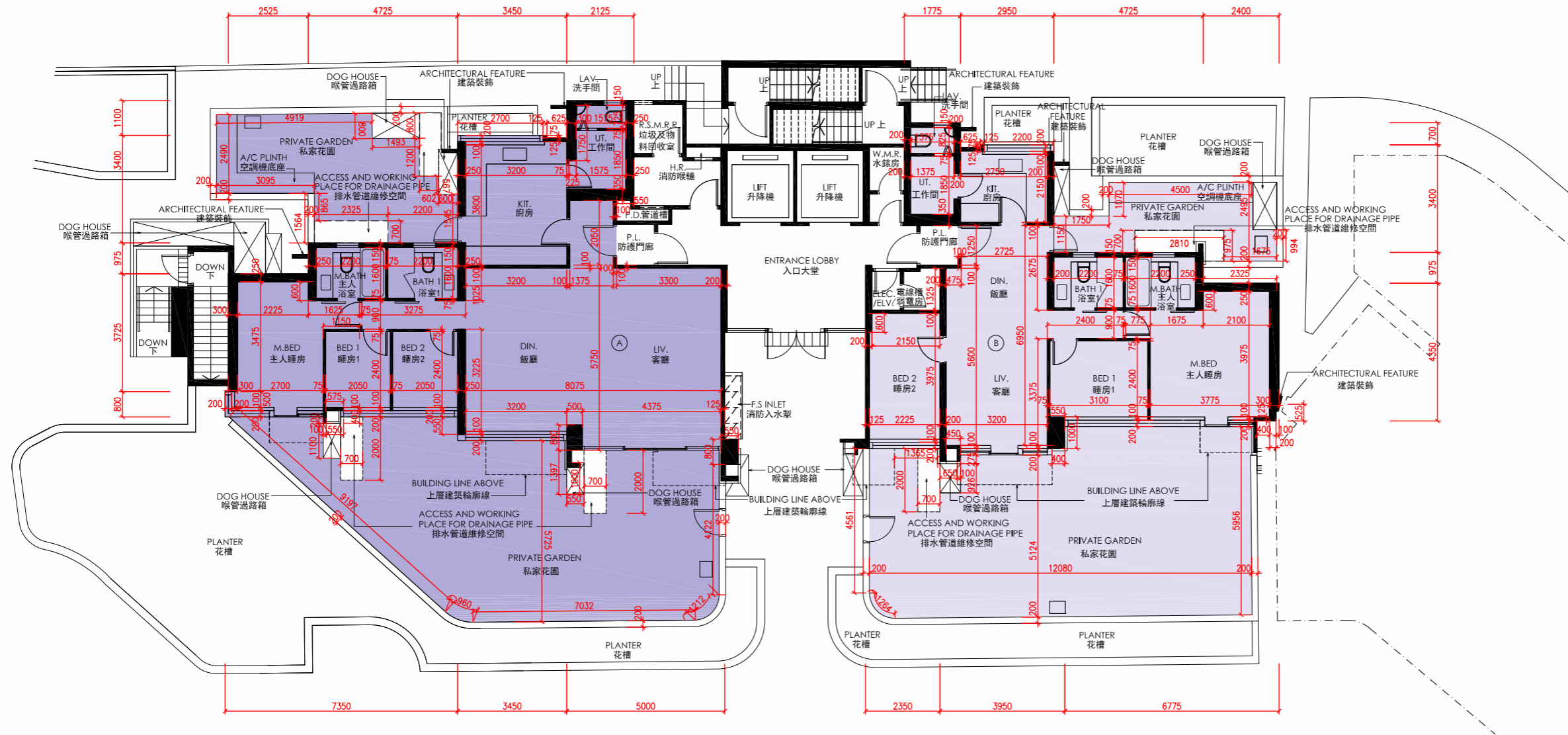

Notes 附註:

- (1) The dimensions on the floor plans are all in millimetre.
樓面平面圖所列之所有尺寸均以毫米標示。
- (2) Please refer to page 202 of this sales brochure for legend of terms and abbreviations shown on floor plans.
樓面平面圖中的名稱及簡稱請參閱本售樓說明書第202頁。



11 | FLOOR PLANS OF RESIDENTIAL PROPERTIES IN THE DEVELOPMENT

發展項目的住宅物業的樓面平面圖

The thickness of the floor slabs (excluding plaster) and floor-to-floor height of each residential property of the Development as provided in the approved building plans are:
按發展項目的經批准的建築圖則所規定，發展項目每個住宅單位的樓板(不包括灰泥)的厚度及層與層之間的高度為：

Tower 大廈	Floor 樓層	Unit 單位	Thickness of the Floor Slabs (excluding plaster) (mm) 樓板(不包括灰泥)的厚度(毫米)	Floor-to-Floor Height (m) 層與層之間的高度(米)
Tower 3 第三座	G/F 地下	A	150, 250	3.150, 3.200, 3.500
		B	150	3.150, 3.200, 3.500

The internal areas of the residential properties on the upper floors will generally be slightly larger than those on the lower floors because of the reducing thickness of the structural walls on the upper floors.
因住宅物業的較高樓層的結構牆的厚度遞減，較高樓層的内部面積，一般比較低樓層的内部面積稍大。

11 FLOOR PLANS OF RESIDENTIAL PROPERTIES IN THE DEVELOPMENT

發展項目的住宅物業的樓面平面圖

TOWER 3 1/F 第三座 一樓

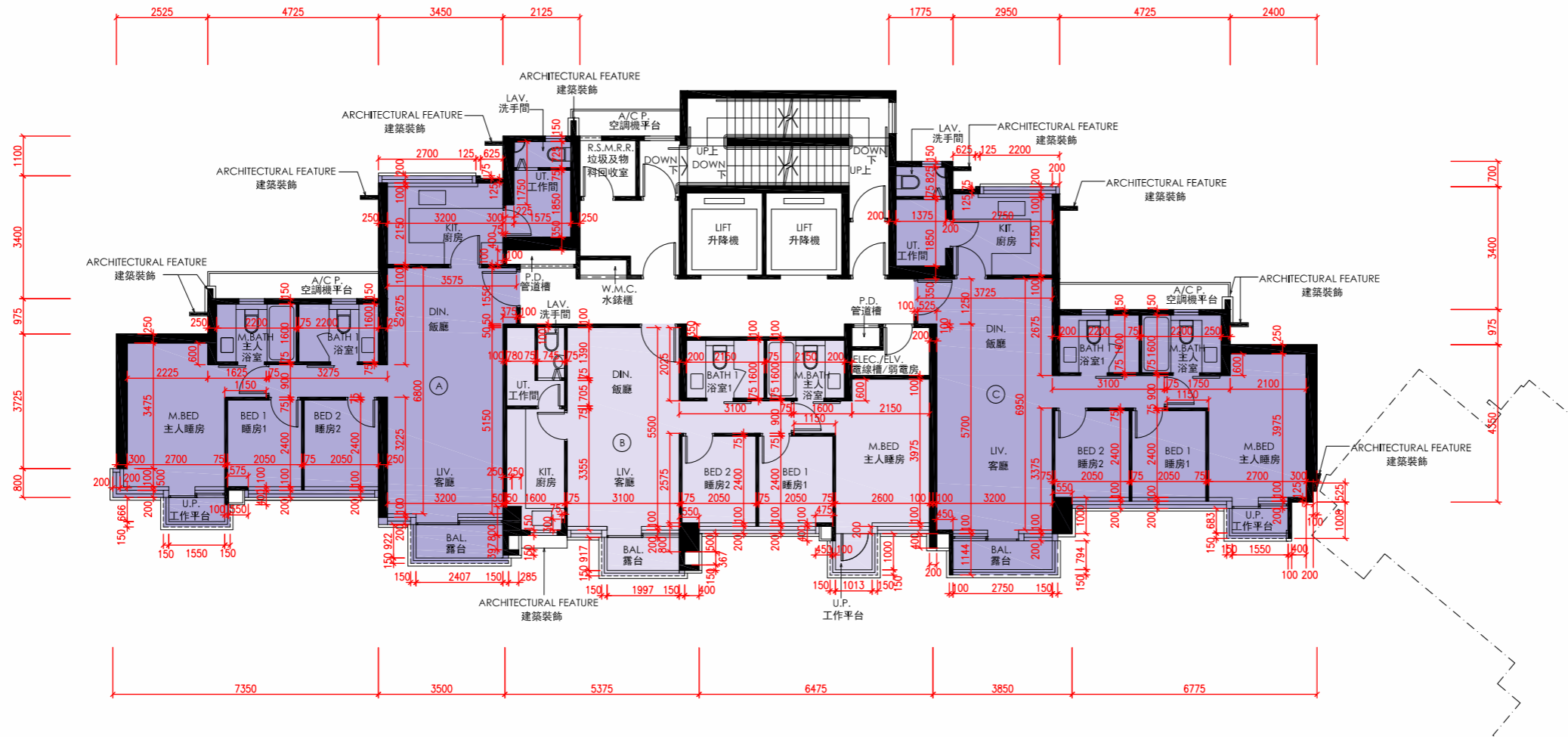

Notes 附註:

- (1) The dimensions on the floor plans are all in millimetre.
樓面平面圖所列之所有尺寸均以毫米標示。
- (2) Please refer to page 202 of this sales brochure for legend of terms and abbreviations shown on floor plans.
樓面平面圖中的名稱及簡稱請參閱本售樓說明書第202頁。



11 | FLOOR PLANS OF RESIDENTIAL PROPERTIES IN THE DEVELOPMENT

發展項目的住宅物業的樓面平面圖

The thickness of the floor slabs (excluding plaster) and floor-to-floor height of each residential property of the Development as provided in the approved building plans are:
按發展項目的經批准的建築圖則所規定，發展項目每個住宅單位的樓板(不包括灰泥)的厚度及層與層之間的高度為：

Tower 大廈	Floor 樓層	Unit 單位	Thickness of the Floor Slabs (excluding plaster) (mm) 樓板(不包括灰泥)的厚度(毫米)	Floor-to-Floor Height (m) 層與層之間的高度(米)
Tower 3 第三座	1/F 一樓	A	150	3.000
		B	150	3.000
		C	150	3.000

The internal areas of the residential properties on the upper floors will generally be slightly larger than those on the lower floors because of the reducing thickness of the structural walls on the upper floors.
因住宅物業的較高樓層的結構牆的厚度遞減，較高樓層的內部面積，一般比較低樓層的內部面積稍大。

11 | FLOOR PLANS OF RESIDENTIAL PROPERTIES IN THE DEVELOPMENT

發展項目的住宅物業的樓面平面圖

TOWER 3

2/F to 3/F, 5/F to 13/F & 15/F to 19/F

第三座

二樓至三樓、五樓至十三樓及十五樓至十九樓

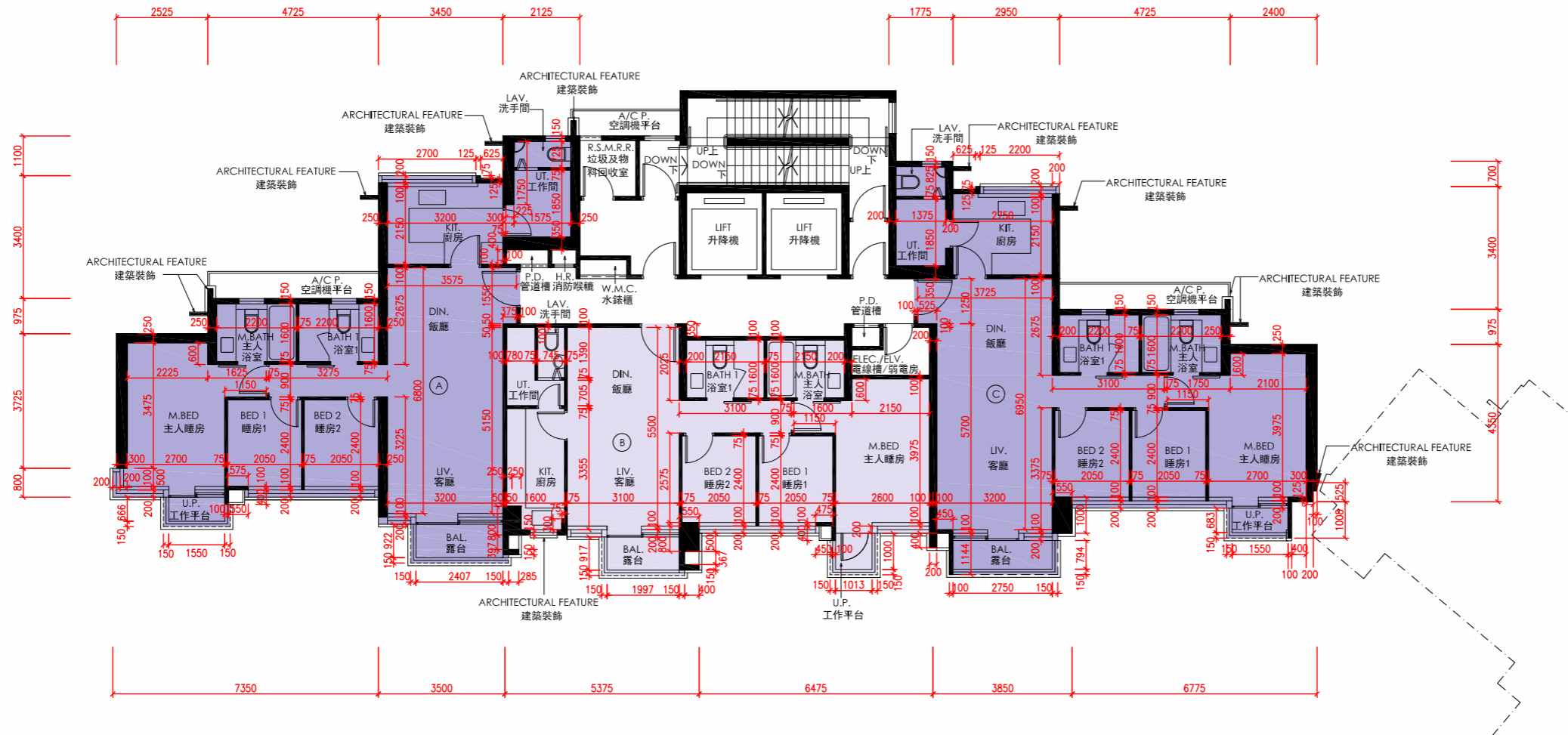

Notes 附註:

- (1) The dimensions on the floor plans are all in millimetre.
樓面平面圖所列之所有尺寸均以毫米標示。
- (2) Please refer to page 202 of this sales brochure for legend of terms and abbreviations shown on floor plans.
樓面平面圖中的名稱及簡稱請參閱本售樓說明書第202頁。



11 | FLOOR PLANS OF RESIDENTIAL PROPERTIES IN THE DEVELOPMENT

發展項目的住宅物業的樓面平面圖

The thickness of the floor slabs (excluding plaster) and floor-to-floor height of each residential property of the Development as provided in the approved building plans are:
按發展項目的經批准的建築圖則所規定，發展項目每個住宅單位的樓板(不包括灰泥)的厚度及層與層之間的高度為：

Tower 大廈	Floor 樓層	Unit 單位	Thickness of the Floor Slabs (excluding plaster) (mm) 樓板(不包括灰泥)的厚度(毫米)	Floor-to-Floor Height (m) 層與層之間的高度(米)
Tower 3 第三座	2/F to 3/F, 5/F to 13/F & 15/F to 18/F 二樓至三樓、五樓至十三樓及 十五樓至十八樓	A	150	3.000
		B	150	3.000
		C	150	3.000
	19/F 十九樓	A	150	2.950, 3.000
		B	150	2.650, 3.000, 3.350
		C	150	2.950, 3.000

The internal areas of the residential properties on the upper floors will generally be slightly larger than those on the lower floors because of the reducing thickness of the structural walls on the upper floors.
因住宅物業的較高樓層的結構牆的厚度遞減，較高樓層的內部面積，一般比較低樓層的內部面積稍大。

11 FLOOR PLANS OF RESIDENTIAL PROPERTIES IN THE DEVELOPMENT

發展項目的住宅物業的樓面平面圖

TOWER 3 20/F 第三座 二十樓

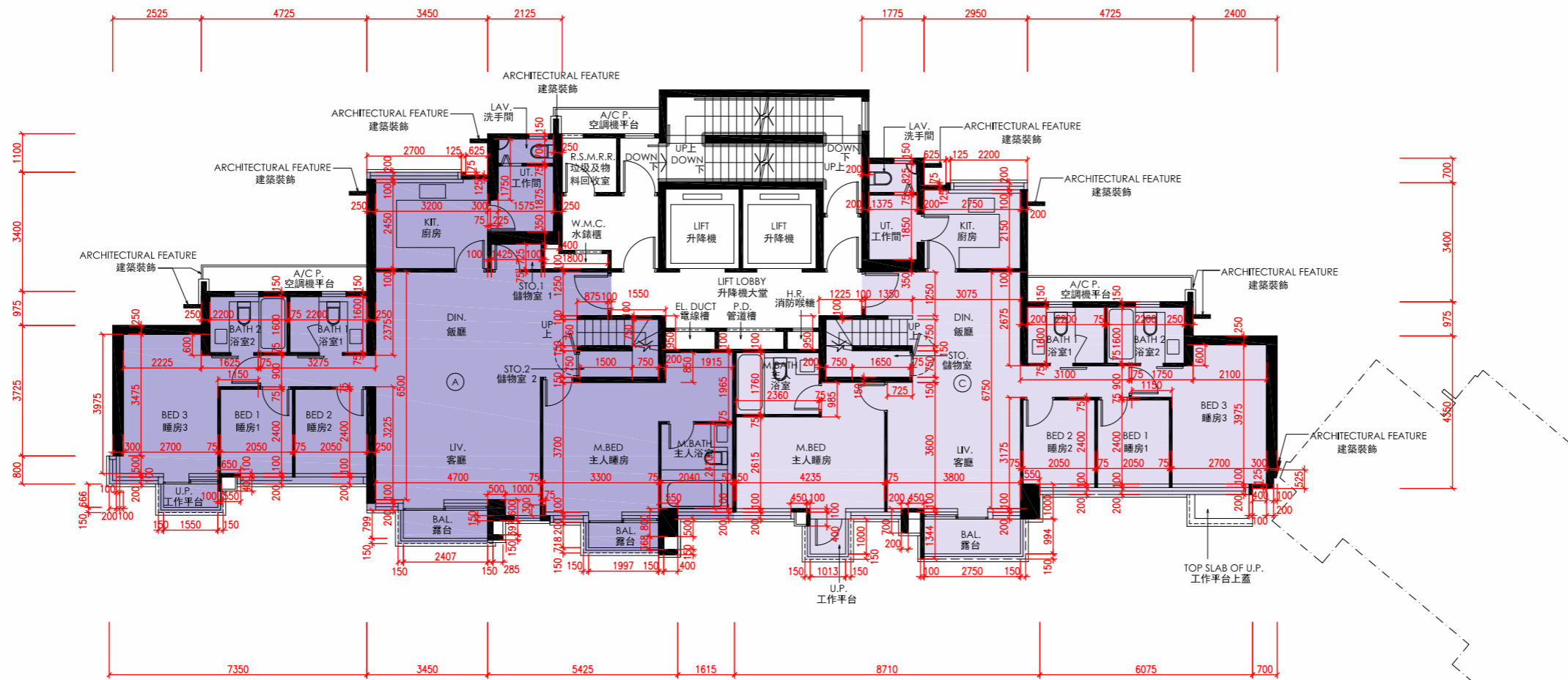

Notes 附註:

- (1) The dimensions on the floor plans are all in millimetre.
樓面平面圖所列之所有尺寸均以毫米標示。
- (2) Please refer to page 202 of this sales brochure for legend of terms and abbreviations shown on floor plans.
樓面平面圖中的名稱及簡稱請參閱本售樓說明書第202頁。



11 | FLOOR PLANS OF RESIDENTIAL PROPERTIES IN THE DEVELOPMENT

發展項目的住宅物業的樓面平面圖

The thickness of the floor slabs (excluding plaster) and floor-to-floor height of each residential property of the Development as provided in the approved building plans are:
按發展項目的經批准的建築圖則所規定，發展項目每個住宅單位的樓板(不包括灰泥)的厚度及層與層之間的高度為：

Tower 大廈	Floor 樓層	Unit 單位	Thickness of the Floor Slabs (excluding plaster) (mm) 樓板(不包括灰泥)的厚度(毫米)	Floor-to-Floor Height (m) 層與層之間的高度(米)
Tower 3 第三座	20/F 二十樓	A	150	3.250, 3.600
		C	150	3.250, 3.600

The internal areas of the residential properties on the upper floors will generally be slightly larger than those on the lower floors because of the reducing thickness of the structural walls on the upper floors.
因住宅物業的較高樓層的結構牆的厚度遞減，較高樓層的内部面積，一般比較低樓層的内部面積稍大。

11 | FLOOR PLANS OF RESIDENTIAL PROPERTIES IN THE DEVELOPMENT

發展項目的住宅物業的樓面平面圖

TOWER 3 Roof 第三座 天台

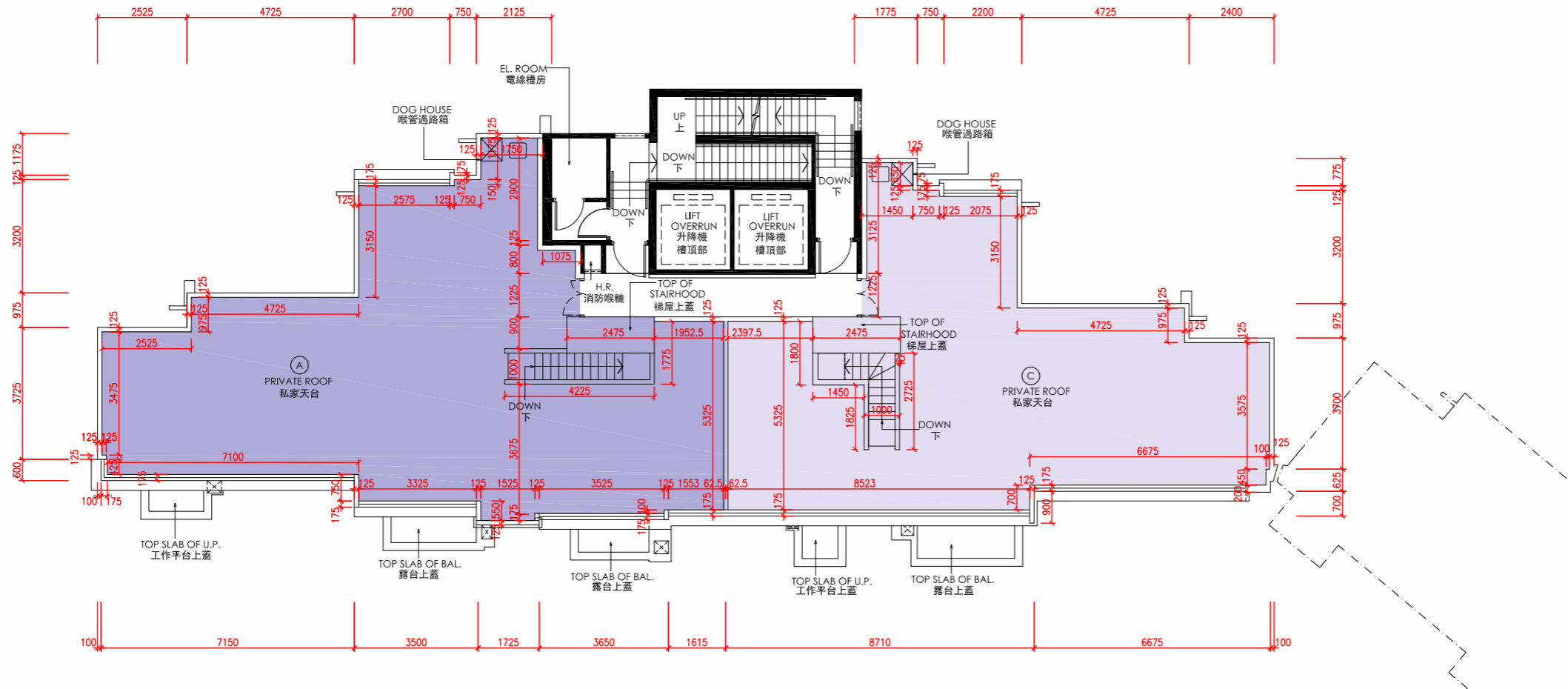

Notes 附註:

- (1) The dimensions on the floor plans are all in millimetre.
樓面平面圖所列之所有尺寸均以毫米標示。
- (2) Please refer to page 202 of this sales brochure for legend of terms and abbreviations shown on floor plans.
樓面平面圖中的名稱及簡稱請參閱本售樓說明書第202頁。



11 | FLOOR PLANS OF RESIDENTIAL PROPERTIES IN THE DEVELOPMENT

發展項目的住宅物業的樓面平面圖

The thickness of the floor slabs (excluding plaster) and floor-to-floor height of each residential property of the Development as provided in the approved building plans are:
按發展項目的經批准的建築圖則所規定，發展項目每個住宅單位的樓板(不包括灰泥)的厚度及層與層之間的高度為：

Tower 大廈	Floor 樓層	Unit 單位	Thickness of the Floor Slabs (excluding plaster) (mm) 樓板(不包括灰泥)的厚度(毫米)	Floor-to-Floor Height (m) 層與層之間的高度(米)
Tower 3 第三座	Roof 天台	A	Not Applicable 不適用	Not Applicable 不適用
		C	Not Applicable 不適用	Not Applicable 不適用

The internal areas of the residential properties on the upper floors will generally be slightly larger than those on the lower floors because of the reducing thickness of the structural walls on the upper floors.
因住宅物業的較高樓層的結構牆的厚度遞減，較高樓層的内部面積，一般比較低樓層的内部面積稍大。

11 FLOOR PLANS OF RESIDENTIAL PROPERTIES IN THE DEVELOPMENT

發展項目的住宅物業的樓面平面圖

TOWER 5 G/F 第五座 地下

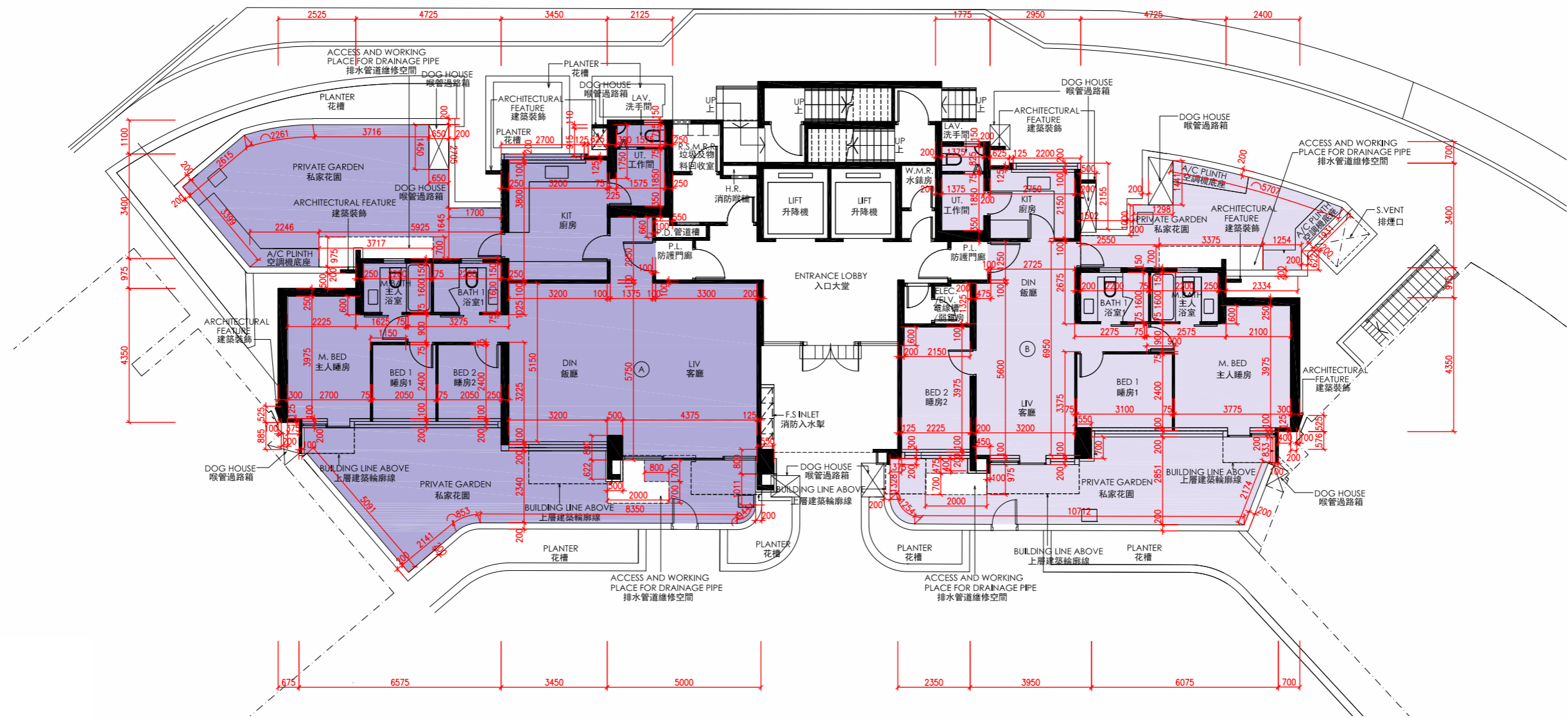

Notes 附註:

- (1) The dimensions on the floor plans are all in millimetre.
樓面平面圖所列之所有尺寸均以毫米標示。
- (2) Please refer to page 202 of this sales brochure for legend of terms and abbreviations shown on floor plans.
樓面平面圖中的名稱及簡稱請參閱本售樓說明書第202頁。



11 | FLOOR PLANS OF RESIDENTIAL PROPERTIES IN THE DEVELOPMENT

發展項目的住宅物業的樓面平面圖

The thickness of the floor slabs (excluding plaster) and floor-to-floor height of each residential property of the Development as provided in the approved building plans are:
按發展項目的經批准的建築圖則所規定，發展項目每個住宅單位的樓板(不包括灰泥)的厚度及層與層之間的高度為：

Tower 大廈	Floor 樓層	Unit 單位	Thickness of the Floor Slabs (excluding plaster) (mm) 樓板(不包括灰泥)的厚度(毫米)	Floor-to-Floor Height (m) 層與層之間的高度(米)
Tower 5 第五座	G/F 地下	A	150, 250	3.150, 3.200, 3.500, 3.550, 3.850
		B	150	3.150, 3.500, 3.550, 3.850

The internal areas of the residential properties on the upper floors will generally be slightly larger than those on the lower floors because of the reducing thickness of the structural walls on the upper floors.
因住宅物業的較高樓層的結構牆的厚度遞減，較高樓層的内部面積，一般比較低樓層的内部面積稍大。

11 FLOOR PLANS OF RESIDENTIAL PROPERTIES IN THE DEVELOPMENT

發展項目的住宅物業的樓面平面圖

TOWER 5 1/F 第五座 一樓

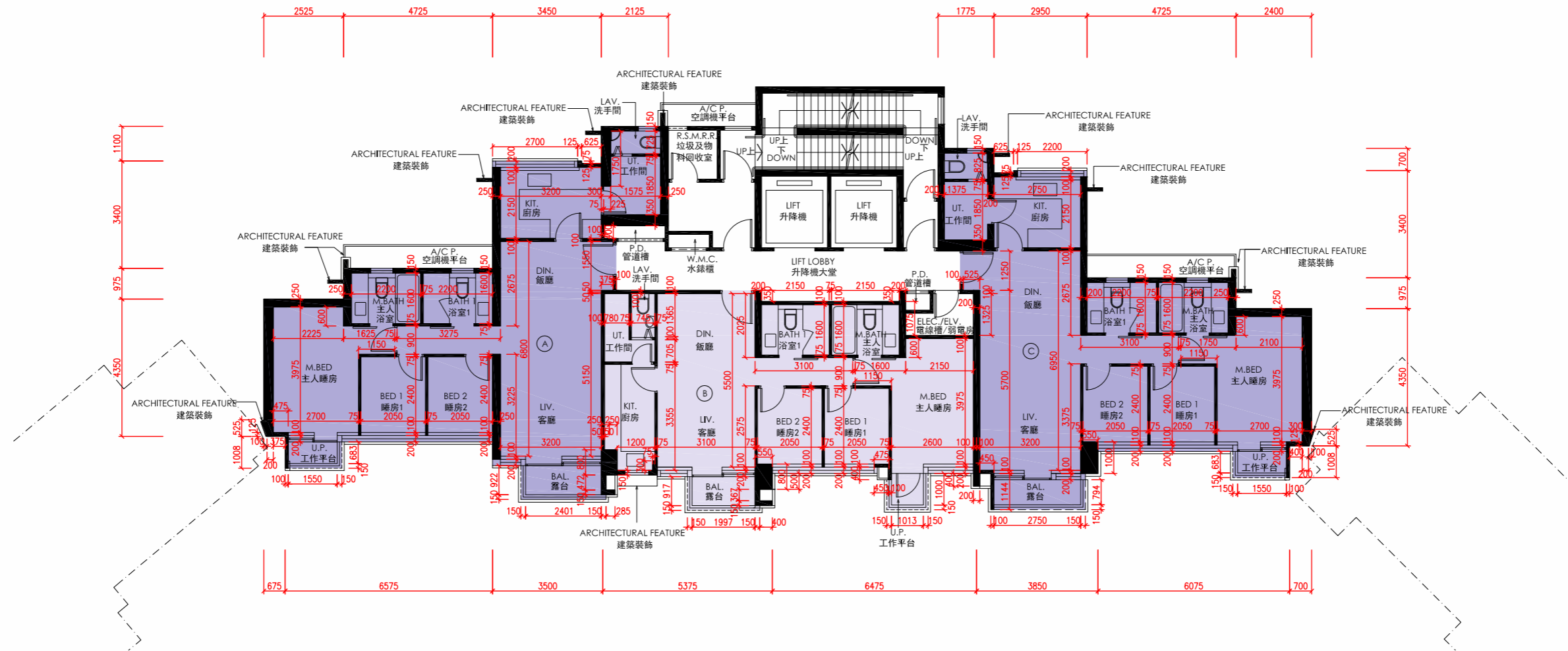

Notes 附註:

- (1) The dimensions on the floor plans are all in millimetre.
樓面平面圖所列之所有尺寸均以毫米標示。
- (2) Please refer to page 202 of this sales brochure for legend of terms and abbreviations shown on floor plans.
樓面平面圖中的名稱及簡稱請參閱本售樓說明書第202頁。



11 | FLOOR PLANS OF RESIDENTIAL PROPERTIES IN THE DEVELOPMENT

發展項目的住宅物業的樓面平面圖

The thickness of the floor slabs (excluding plaster) and floor-to-floor height of each residential property of the Development as provided in the approved building plans are:
按發展項目的經批准的建築圖則所規定，發展項目每個住宅單位的樓板(不包括灰泥)的厚度及層與層之間的高度為：

Tower 大廈	Floor 樓層	Unit 單位	Thickness of the Floor Slabs (excluding plaster) (mm) 樓板(不包括灰泥)的厚度(毫米)	Floor-to-Floor Height (m) 層與層之間的高度(米)
Tower 5 第五座	1/F 一樓	A	150	3.000
		B	150	3.000
		C	150	3.000

The internal areas of the residential properties on the upper floors will generally be slightly larger than those on the lower floors because of the reducing thickness of the structural walls on the upper floors.
因住宅物業的較高樓層的結構牆的厚度遞減，較高樓層的內部面積，一般比較低樓層的內部面積稍大。

11 | FLOOR PLANS OF RESIDENTIAL PROPERTIES IN THE DEVELOPMENT

發展項目的住宅物業的樓面平面圖

TOWER 5

2/F to 3/F, 5/F to 13/F & 15/F to 19/F

第五座

二樓至三樓、五樓至十三樓及十五樓至十九樓

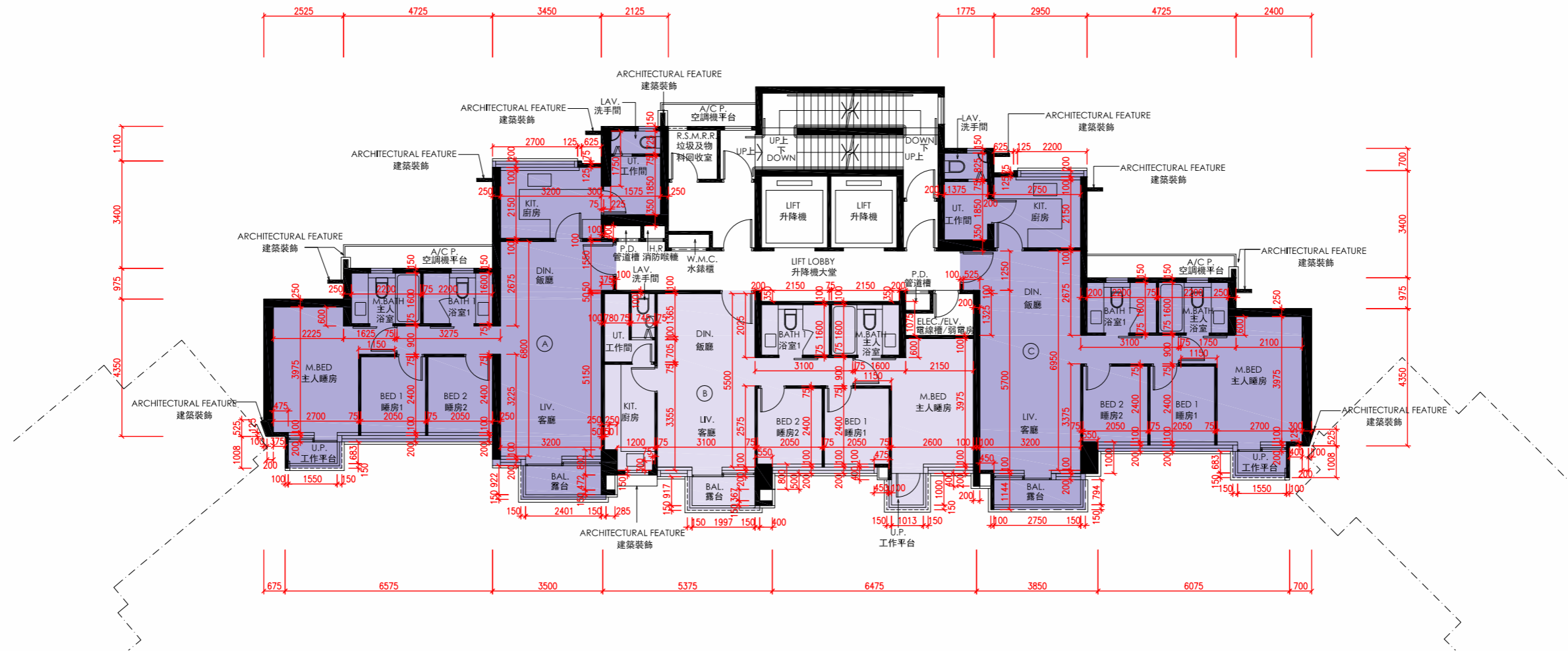

Notes 附註:

- (1) The dimensions on the floor plans are all in millimetre.
樓面平面圖所列之所有尺寸均以毫米標示。
- (2) Please refer to page 202 of this sales brochure for legend of terms and abbreviations shown on floor plans.
樓面平面圖中的名稱及簡稱請參閱本售樓說明書第202頁。



11 | FLOOR PLANS OF RESIDENTIAL PROPERTIES IN THE DEVELOPMENT

發展項目的住宅物業的樓面平面圖

The thickness of the floor slabs (excluding plaster) and floor-to-floor height of each residential property of the Development as provided in the approved building plans are:
按發展項目的經批准的建築圖則所規定，發展項目每個住宅單位的樓板(不包括灰泥)的厚度及層與層之間的高度為：

Tower 大廈	Floor 樓層	Unit 單位	Thickness of the Floor Slabs (excluding plaster) (mm) 樓板(不包括灰泥)的厚度(毫米)	Floor-to-Floor Height (m) 層與層之間的高度(米)
Tower 5 第五座	2/F to 3/F, 5/F to 13/F & 15/F to 18/F 二樓至三樓、五樓至十三樓及 十五樓至十八樓	A	150	3.000
		B	150	3.000
		C	150	3.000
	19/F 十九樓	A	150	2.950, 3.000
		B	150	2.650, 3.000, 3.350
		C	150	2.950, 3.000

The internal areas of the residential properties on the upper floors will generally be slightly larger than those on the lower floors because of the reducing thickness of the structural walls on the upper floors.
因住宅物業的較高樓層的結構牆的厚度遞減，較高樓層的內部面積，一般比較低樓層的內部面積稍大。

11 FLOOR PLANS OF RESIDENTIAL PROPERTIES IN THE DEVELOPMENT

發展項目的住宅物業的樓面平面圖

TOWER 5 20/F 第五座 二十樓

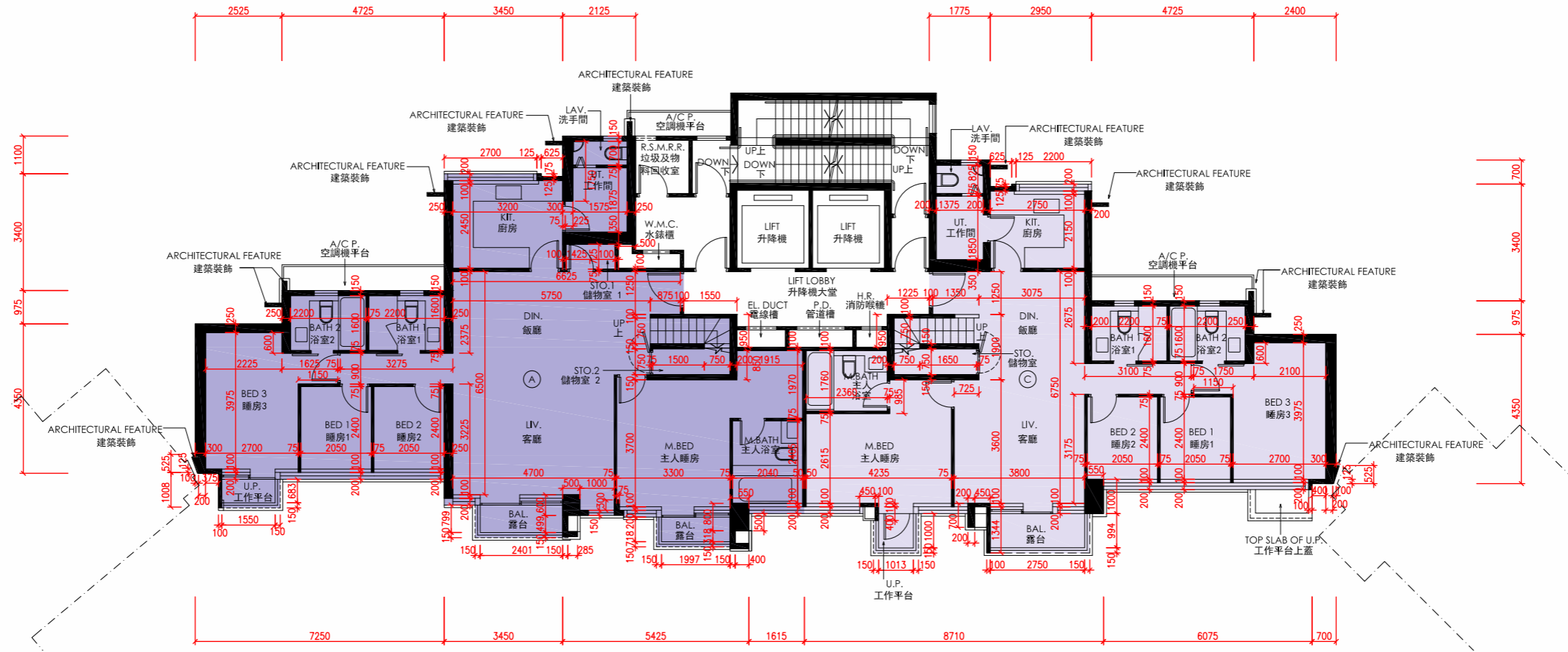

Notes 附註:

- (1) The dimensions on the floor plans are all in millimetre.
樓面平面圖所列之所有尺寸均以毫米標示。
- (2) Please refer to page 202 of this sales brochure for legend of terms and abbreviations shown on floor plans.
樓面平面圖中的名稱及簡稱請參閱本售樓說明書第202頁。



11 | FLOOR PLANS OF RESIDENTIAL PROPERTIES IN THE DEVELOPMENT

發展項目的住宅物業的樓面平面圖

The thickness of the floor slabs (excluding plaster) and floor-to-floor height of each residential property of the Development as provided in the approved building plans are:
按發展項目的經批准的建築圖則所規定，發展項目每個住宅單位的樓板(不包括灰泥)的厚度及層與層之間的高度為：

Tower 大廈	Floor 樓層	Unit 單位	Thickness of the Floor Slabs (excluding plaster) (mm) 樓板(不包括灰泥)的厚度(毫米)	Floor-to-Floor Height (m) 層與層之間的高度(米)
Tower 5 第五座	20/F 二十樓	A	150	3.250, 3.600
		C	150	3.250, 3.600

The internal areas of the residential properties on the upper floors will generally be slightly larger than those on the lower floors because of the reducing thickness of the structural walls on the upper floors.
因住宅物業的較高樓層的結構牆的厚度遞減，較高樓層的内部面積，一般比較低樓層的内部面積稍大。

11 | FLOOR PLANS OF RESIDENTIAL PROPERTIES IN THE DEVELOPMENT

發展項目的住宅物業的樓面平面圖

TOWER 5 Roof 第五座 天台

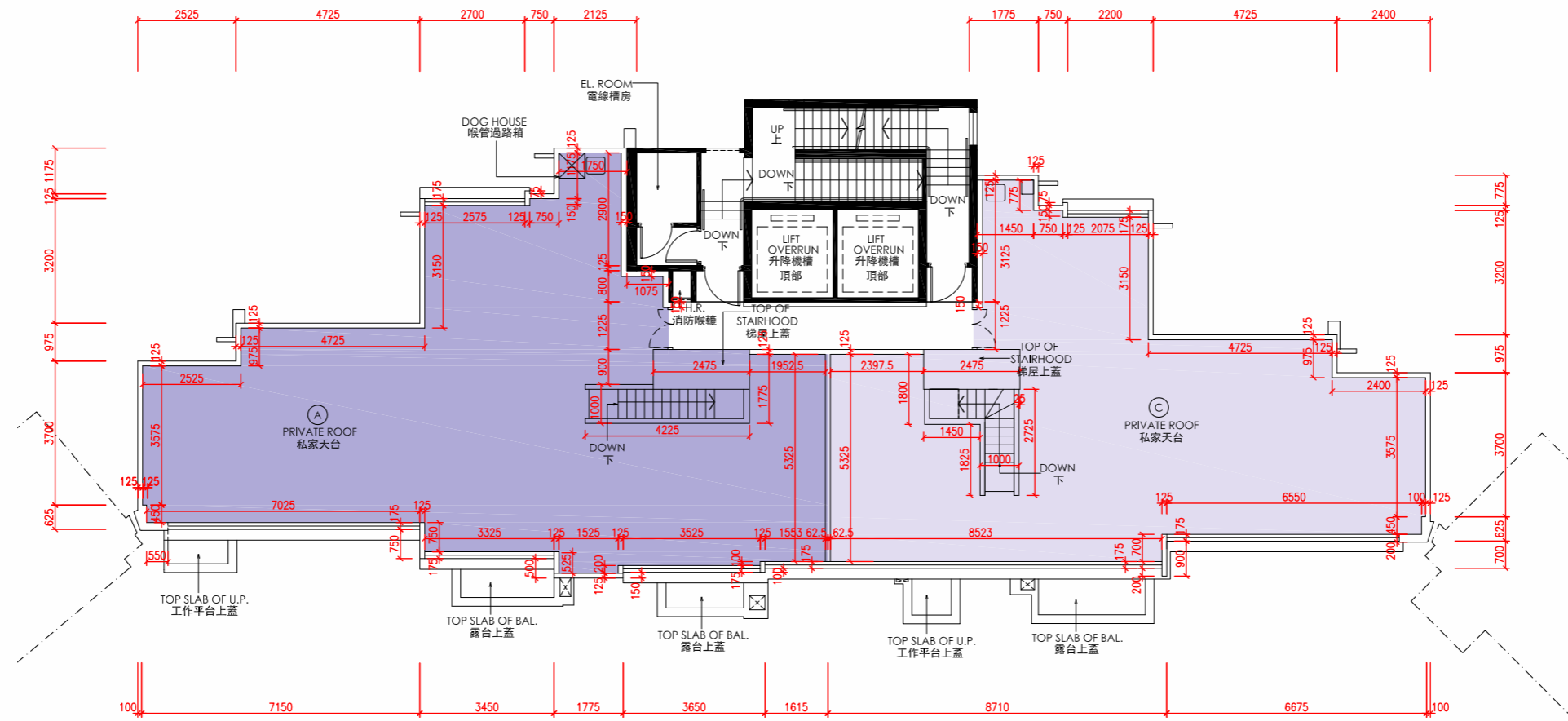

Notes 附註:

- (1) The dimensions on the floor plans are all in millimetre.
樓面平面圖所列之所有尺寸均以毫米標示。
- (2) Please refer to page 202 of this sales brochure for legend of terms and abbreviations shown on floor plans.
樓面平面圖中的名稱及簡稱請參閱本售樓說明書第202頁。

Metre 米 Scale 比例



11 | FLOOR PLANS OF RESIDENTIAL PROPERTIES IN THE DEVELOPMENT

發展項目的住宅物業的樓面平面圖

The thickness of the floor slabs (excluding plaster) and floor-to-floor height of each residential property of the Development as provided in the approved building plans are:
按發展項目的經批准的建築圖則所規定，發展項目每個住宅單位的樓板(不包括灰泥)的厚度及層與層之間的高度為：

Tower 大廈	Floor 樓層	Unit 單位	Thickness of the Floor Slabs (excluding plaster) (mm) 樓板(不包括灰泥)的厚度(毫米)	Floor-to-Floor Height (m) 層與層之間的高度(米)
Tower 5 第五座	Roof 天台	A	Not Applicable 不適用	Not Applicable 不適用
		C	Not Applicable 不適用	Not Applicable 不適用

The internal areas of the residential properties on the upper floors will generally be slightly larger than those on the lower floors because of the reducing thickness of the structural walls on the upper floors.
因住宅物業的較高樓層的結構牆的厚度遞減，較高樓層的内部面積，一般比較低樓層的内部面積稍大。

11 FLOOR PLANS OF RESIDENTIAL PROPERTIES IN THE DEVELOPMENT

發展項目的住宅物業的樓面平面圖

TOWER 6 G/F 第六座 地下

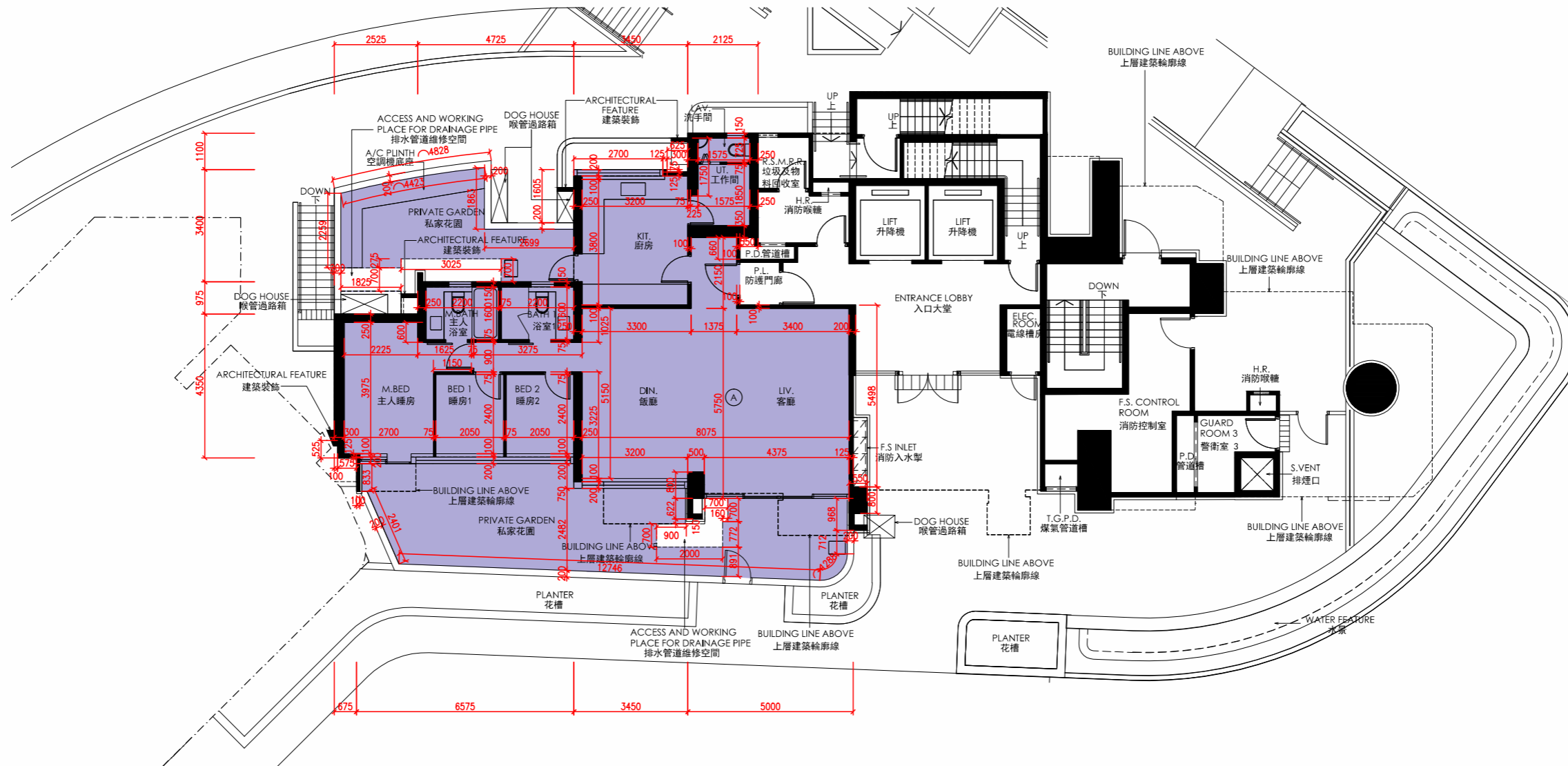

Notes 附註:

- (1) The dimensions on the floor plans are all in millimetre.
樓面平面圖所列之所有尺寸均以毫米標示。
- (2) Please refer to page 202 of this sales brochure for legend of terms and abbreviations shown on floor plans.
樓面平面圖中的名稱及簡稱請參閱本售樓說明書第202頁。



11 | FLOOR PLANS OF RESIDENTIAL PROPERTIES IN THE DEVELOPMENT

發展項目的住宅物業的樓面平面圖

The thickness of the floor slabs (excluding plaster) and floor-to-floor height of each residential property of the Development as provided in the approved building plans are:
按發展項目的經批准的建築圖則所規定，發展項目每個住宅單位的樓板(不包括灰泥)的厚度及層與層之間的高度為：

Tower 大廈	Floor 樓層	Unit 單位	Thickness of the Floor Slabs (excluding plaster) (mm) 樓板(不包括灰泥)的厚度(毫米)	Floor-to-Floor Height (m) 層與層之間的高度(米)
Tower 6 第六座	G/F 地下	A	150, 250	3.150, 3.200, 3.500, 3.550, 3.850

The internal areas of the residential properties on the upper floors will generally be slightly larger than those on the lower floors because of the reducing thickness of the structural walls on the upper floors.
因住宅物業的較高樓層的結構牆的厚度遞減，較高樓層的內部面積，一般比較低樓層的內部面積稍大。

11 FLOOR PLANS OF RESIDENTIAL PROPERTIES IN THE DEVELOPMENT

發展項目的住宅物業的樓面平面圖

TOWER 6 1/F 第六座 一樓

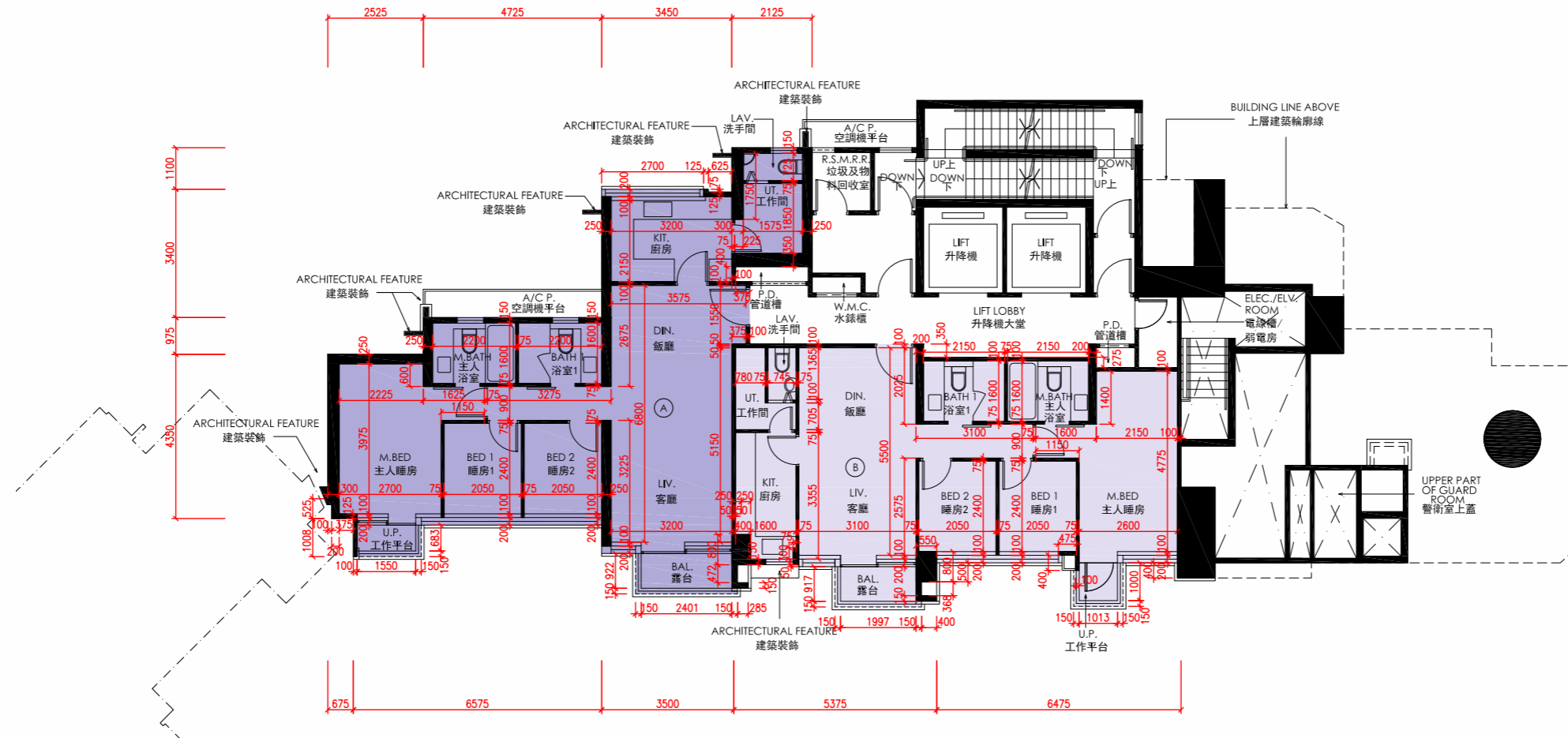

Notes 附註:

- (1) The dimensions on the floor plans are all in millimetre.
樓面平面圖所列之所有尺寸均以毫米標示。
- (2) Please refer to page 202 of this sales brochure for legend of terms and abbreviations shown on floor plans.
樓面平面圖中的名稱及簡稱請參閱本售樓說明書第202頁。



11 | FLOOR PLANS OF RESIDENTIAL PROPERTIES IN THE DEVELOPMENT

發展項目的住宅物業的樓面平面圖

The thickness of the floor slabs (excluding plaster) and floor-to-floor height of each residential property of the Development as provided in the approved building plans are:
按發展項目的經批准的建築圖則所規定，發展項目每個住宅單位的樓板(不包括灰泥)的厚度及層與層之間的高度為：

Tower 大廈	Floor 樓層	Unit 單位	Thickness of the Floor Slabs (excluding plaster) (mm) 樓板(不包括灰泥)的厚度(毫米)	Floor-to-Floor Height (m) 層與層之間的高度(米)
Tower 6 第六座	1/F 一樓	A	150	3.000
		B	150	3.000

The internal areas of the residential properties on the upper floors will generally be slightly larger than those on the lower floors because of the reducing thickness of the structural walls on the upper floors.
因住宅物業的較高樓層的結構牆的厚度遞減，較高樓層的內部面積，一般比較低樓層的內部面積稍大。

11 | FLOOR PLANS OF RESIDENTIAL PROPERTIES IN THE DEVELOPMENT

發展項目的住宅物業的樓面平面圖

TOWER 6 2/F 第六座 二樓

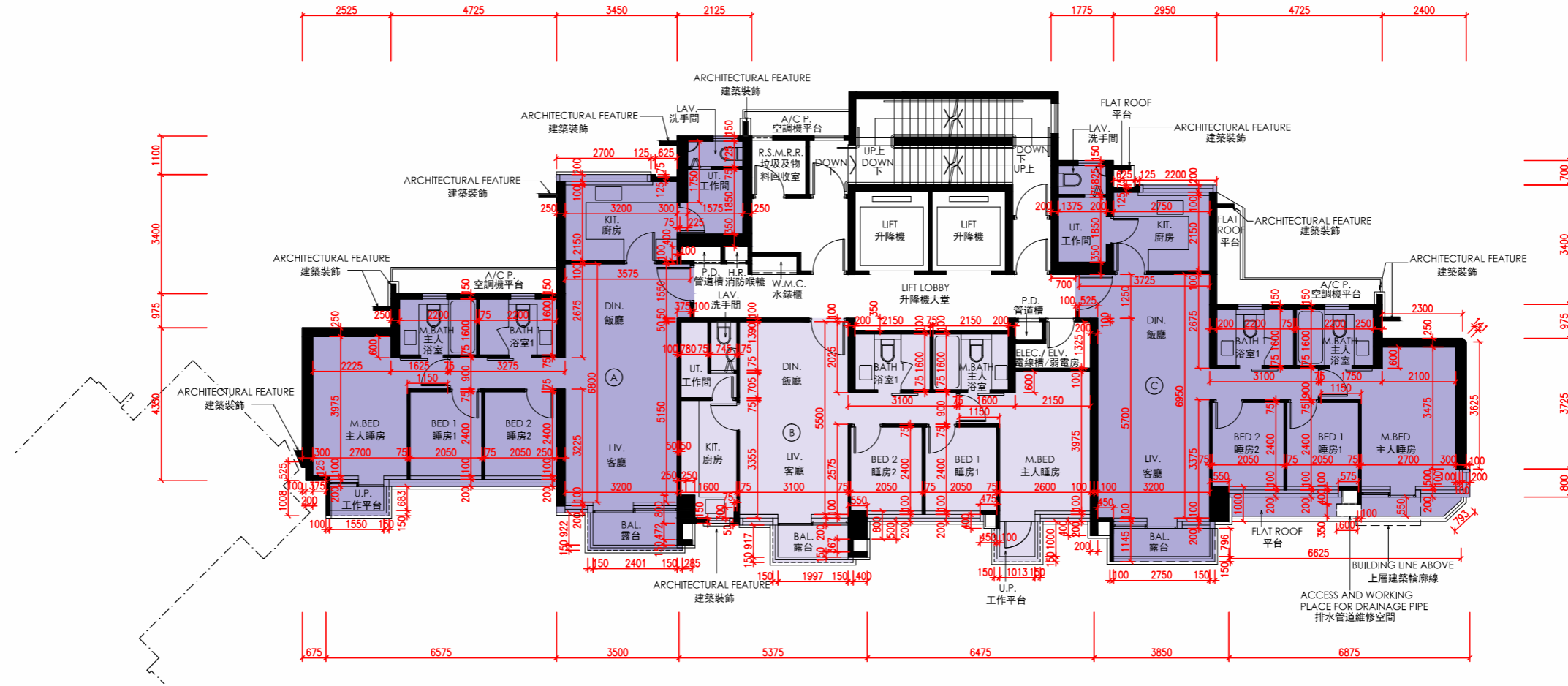

Notes 附註:

- (1) The dimensions on the floor plans are all in millimetre.
樓面平面圖所列之所有尺寸均以毫米標示。
- (2) Please refer to page 202 of this sales brochure for legend of terms and abbreviations shown on floor plans.
樓面平面圖中的名稱及簡稱請參閱本售樓說明書第202頁。



11 | FLOOR PLANS OF RESIDENTIAL PROPERTIES IN THE DEVELOPMENT

發展項目的住宅物業的樓面平面圖

The thickness of the floor slabs (excluding plaster) and floor-to-floor height of each residential property of the Development as provided in the approved building plans are:
按發展項目的經批准的建築圖則所規定，發展項目每個住宅單位的樓板(不包括灰泥)的厚度及層與層之間的高度為：

Tower 大廈	Floor 樓層	Unit 單位	Thickness of the Floor Slabs (excluding plaster) (mm) 樓板(不包括灰泥)的厚度(毫米)	Floor-to-Floor Height (m) 層與層之間的高度(米)
Tower 6 第六座	2/F 二樓	A	150	3.000
		B	150	3.000
		C	150	2.650, 3.000, 3.350

The internal areas of the residential properties on the upper floors will generally be slightly larger than those on the lower floors because of the reducing thickness of the structural walls on the upper floors.
因住宅物業的較高樓層的結構牆的厚度遞減，較高樓層的内部面積，一般比較低樓層的内部面積稍大。

11 | FLOOR PLANS OF RESIDENTIAL PROPERTIES IN THE DEVELOPMENT

發展項目的住宅物業的樓面平面圖

TOWER 6
3/F, 5/F to 13/F & 15/F to 19/F
 第六座
 三樓、五樓至十三樓及十五樓至十九樓

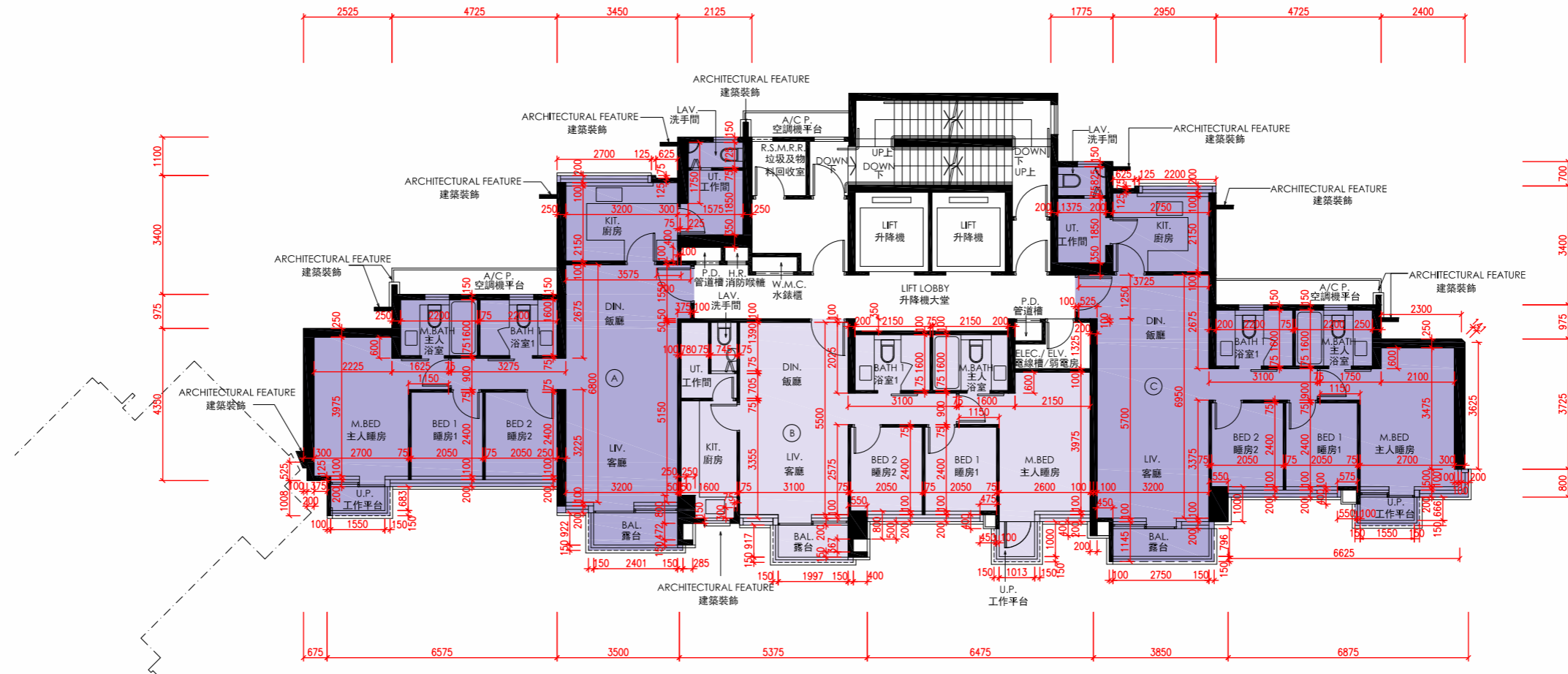

Notes 附註:

- (1) The dimensions on the floor plans are all in millimetre.
樓面平面圖所列之所有尺寸均以毫米標示。
- (2) Please refer to page 202 of this sales brochure for legend of terms and abbreviations shown on floor plans.
樓面平面圖中的名稱及簡稱請參閱本售樓說明書第202頁。



11 | FLOOR PLANS OF RESIDENTIAL PROPERTIES IN THE DEVELOPMENT

發展項目的住宅物業的樓面平面圖

The thickness of the floor slabs (excluding plaster) and floor-to-floor height of each residential property of the Development as provided in the approved building plans are:
按發展項目的經批准的建築圖則所規定，發展項目每個住宅單位的樓板(不包括灰泥)的厚度及層與層之間的高度為：

Tower 大廈	Floor 樓層	Unit 單位	Thickness of the Floor Slabs (excluding plaster) (mm) 樓板(不包括灰泥)的厚度(毫米)	Floor-to-Floor Height (m) 層與層之間的高度(米)
Tower 6 第六座	3/F, 5/F to 13/F & 15/F to 18/F 三樓、五樓至十三樓及 十五樓至十八樓	A	150	3.000
		B	150	3.000
		C	150	3.000
	19/F 十九樓	A	150	3.000
		B	150	2.650, 3.000, 3.350
		C	150	3.000

The internal areas of the residential properties on the upper floors will generally be slightly larger than those on the lower floors because of the reducing thickness of the structural walls on the upper floors.
因住宅物業的較高樓層的結構牆的厚度遞減，較高樓層的內部面積，一般比較低樓層的內部面積稍大。

11 FLOOR PLANS OF RESIDENTIAL PROPERTIES IN THE DEVELOPMENT

發展項目的住宅物業的樓面平面圖

TOWER 6
20/F
第六座
二十樓

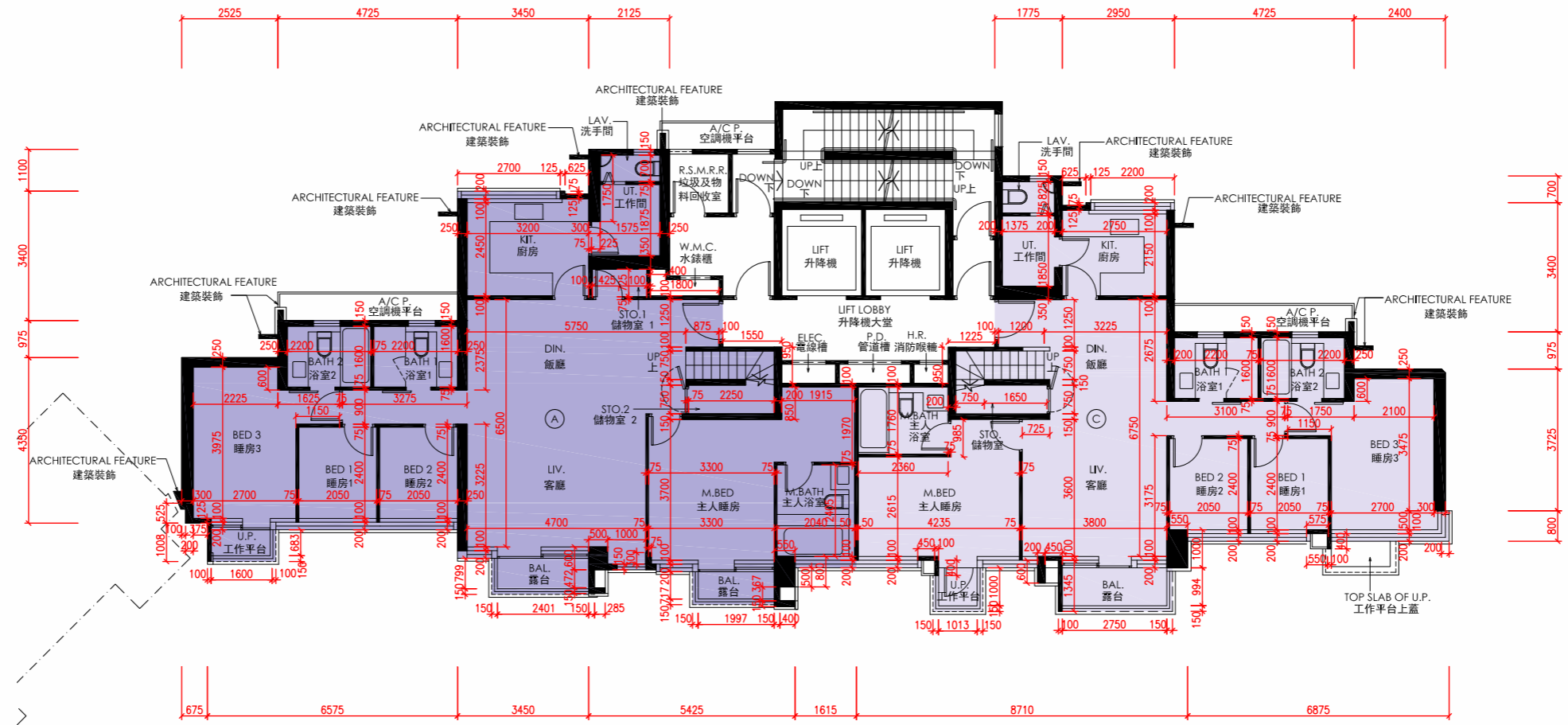

Notes 附註:

- (1) The dimensions on the floor plans are all in millimetre.
樓面平面圖所列之所有尺寸均以毫米標示。
- (2) Please refer to page 202 of this sales brochure for legend of terms and abbreviations shown on floor plans.
樓面平面圖中的名稱及簡稱請參閱本售樓說明書第202頁。



11 | FLOOR PLANS OF RESIDENTIAL PROPERTIES IN THE DEVELOPMENT

發展項目的住宅物業的樓面平面圖

The thickness of the floor slabs (excluding plaster) and floor-to-floor height of each residential property of the Development as provided in the approved building plans are:
按發展項目的經批准的建築圖則所規定，發展項目每個住宅單位的樓板(不包括灰泥)的厚度及層與層之間的高度為：

Tower 大廈	Floor 樓層	Unit 單位	Thickness of the Floor Slabs (excluding plaster) (mm) 樓板(不包括灰泥)的厚度(毫米)	Floor-to-Floor Height (m) 層與層之間的高度(米)
Tower 6 第六座	20/F 二十樓	A	150	3.250, 3.600
		C	150	3.250, 3.600

The internal areas of the residential properties on the upper floors will generally be slightly larger than those on the lower floors because of the reducing thickness of the structural walls on the upper floors.
因住宅物業的較高樓層的結構牆的厚度遞減，較高樓層的內部面積，一般比較低樓層的內部面積稍大。

11 | FLOOR PLANS OF RESIDENTIAL PROPERTIES IN THE DEVELOPMENT

發展項目的住宅物業的樓面平面圖

TOWER 6 Roof 第六座 天台

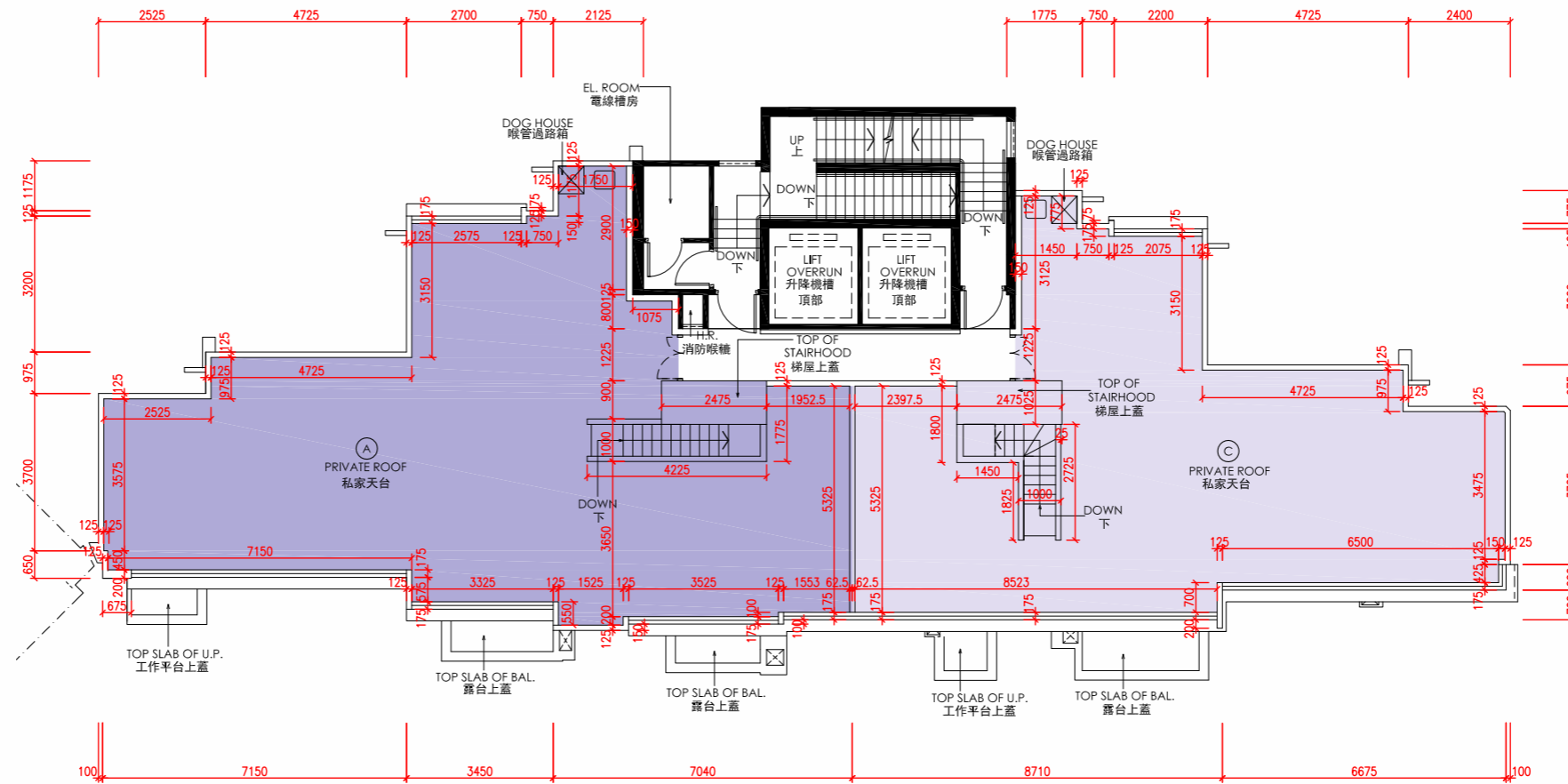

Notes 附註:

- (1) The dimensions on the floor plans are all in millimetre.
樓面平面圖所列之所有尺寸均以毫米標示。
- (2) Please refer to page 202 of this sales brochure for legend of terms and abbreviations shown on floor plans.
樓面平面圖中的名稱及簡稱請參閱本售樓說明書第202頁。

Scale 比例
Metre 米 0 1 5



11 | FLOOR PLANS OF RESIDENTIAL PROPERTIES IN THE DEVELOPMENT

發展項目的住宅物業的樓面平面圖

The thickness of the floor slabs (excluding plaster) and floor-to-floor height of each residential property of the Development as provided in the approved building plans are:
按發展項目的經批准的建築圖則所規定，發展項目每個住宅單位的樓板(不包括灰泥)的厚度及層與層之間的高度為：

Tower 大廈	Floor 樓層	Unit 單位	Thickness of the Floor Slabs (excluding plaster) (mm) 樓板(不包括灰泥)的厚度(毫米)	Floor-to-Floor Height (m) 層與層之間的高度(米)
Tower 6 第六座	Roof 天台	A	Not Applicable 不適用	Not Applicable 不適用
		C	Not Applicable 不適用	Not Applicable 不適用

The internal areas of the residential properties on the upper floors will generally be slightly larger than those on the lower floors because of the reducing thickness of the structural walls on the upper floors.
因住宅物業的較高樓層的結構牆的厚度遞減，較高樓層的內部面積，一般比較低樓層的內部面積稍大。

11 FLOOR PLANS OF RESIDENTIAL PROPERTIES IN THE DEVELOPMENT

發展項目的住宅物業的樓面平面圖

TOWER 7
G/F
第七座
地下

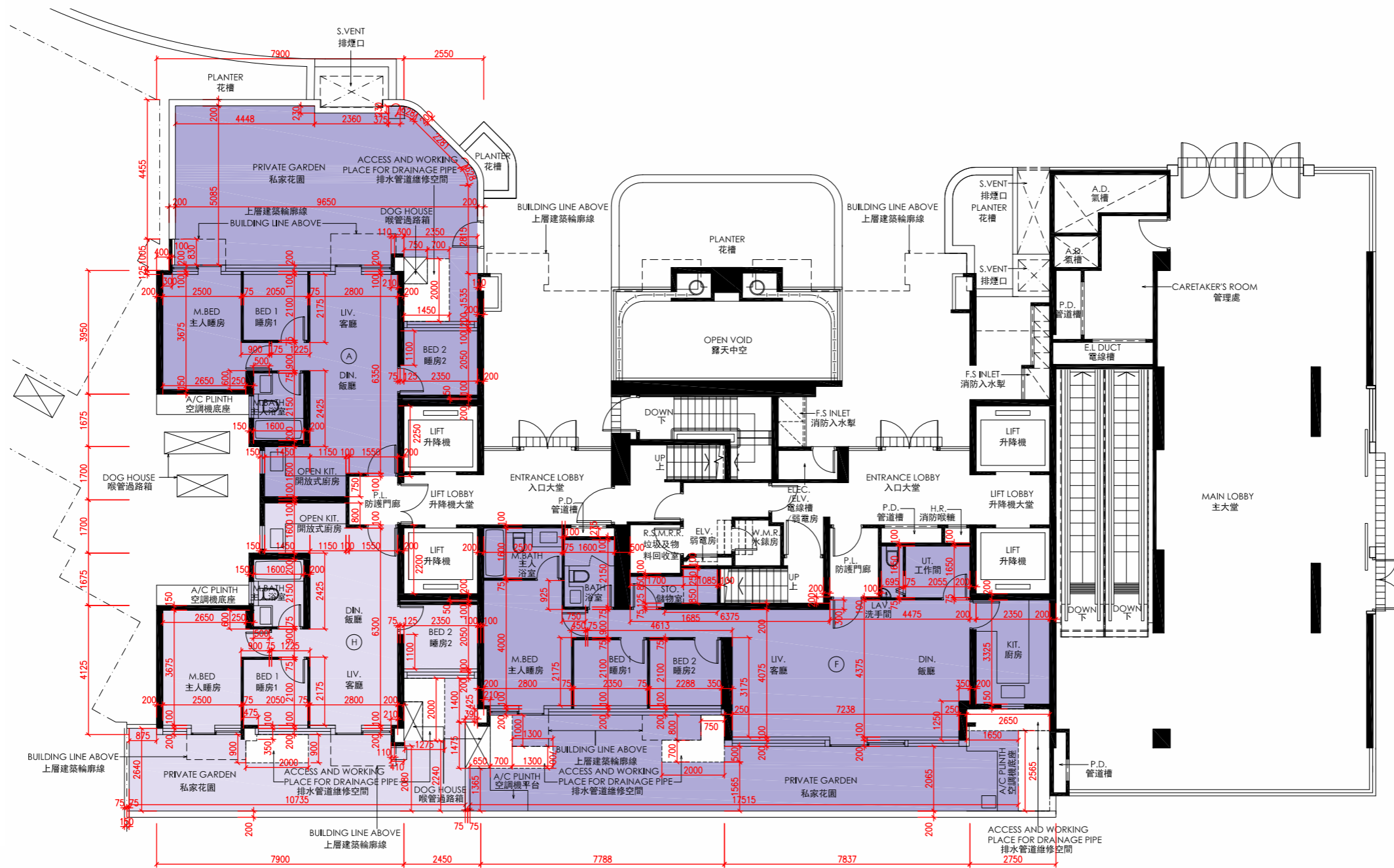

Notes 附註:

- (1) The dimensions on the floor plans are all in millimetre.
樓面平面圖所列之所有尺寸均以毫米標示。
- (2) Please refer to page 202 of this sales brochure for legend of terms and abbreviations shown on floor plans.
樓面平面圖中的名稱及簡稱請參閱本售樓說明書第202頁。



11 | FLOOR PLANS OF RESIDENTIAL PROPERTIES IN THE DEVELOPMENT

發展項目的住宅物業的樓面平面圖

The thickness of the floor slabs (excluding plaster) and floor-to-floor height of each residential property of the Development as provided in the approved building plans are:
按發展項目的經批准的建築圖則所規定，發展項目每個住宅單位的樓板(不包括灰泥)的厚度及層與層之間的高度為：

Tower 大廈	Floor 樓層	Unit 單位	Thickness of the Floor Slabs (excluding plaster) (mm) 樓板(不包括灰泥)的厚度(毫米)	Floor-to-Floor Height (m) 層與層之間的高度(米)
Tower 7 第七座	G/F 地下	A	150	3.150, 3.500, 3.850
		F	150, 200	3.150, 3.500, 3.850
		H	150	3.150, 3.500, 3.850

The internal areas of the residential properties on the upper floors will generally be slightly larger than those on the lower floors because of the reducing thickness of the structural walls on the upper floors.
因住宅物業的較高樓層的結構牆的厚度遞減，較高樓層的內部面積，一般比較低樓層的內部面積稍大。

11 FLOOR PLANS OF RESIDENTIAL PROPERTIES IN THE DEVELOPMENT

發展項目的住宅物業的樓面平面圖

TOWER 7 1/F 第七座 一樓

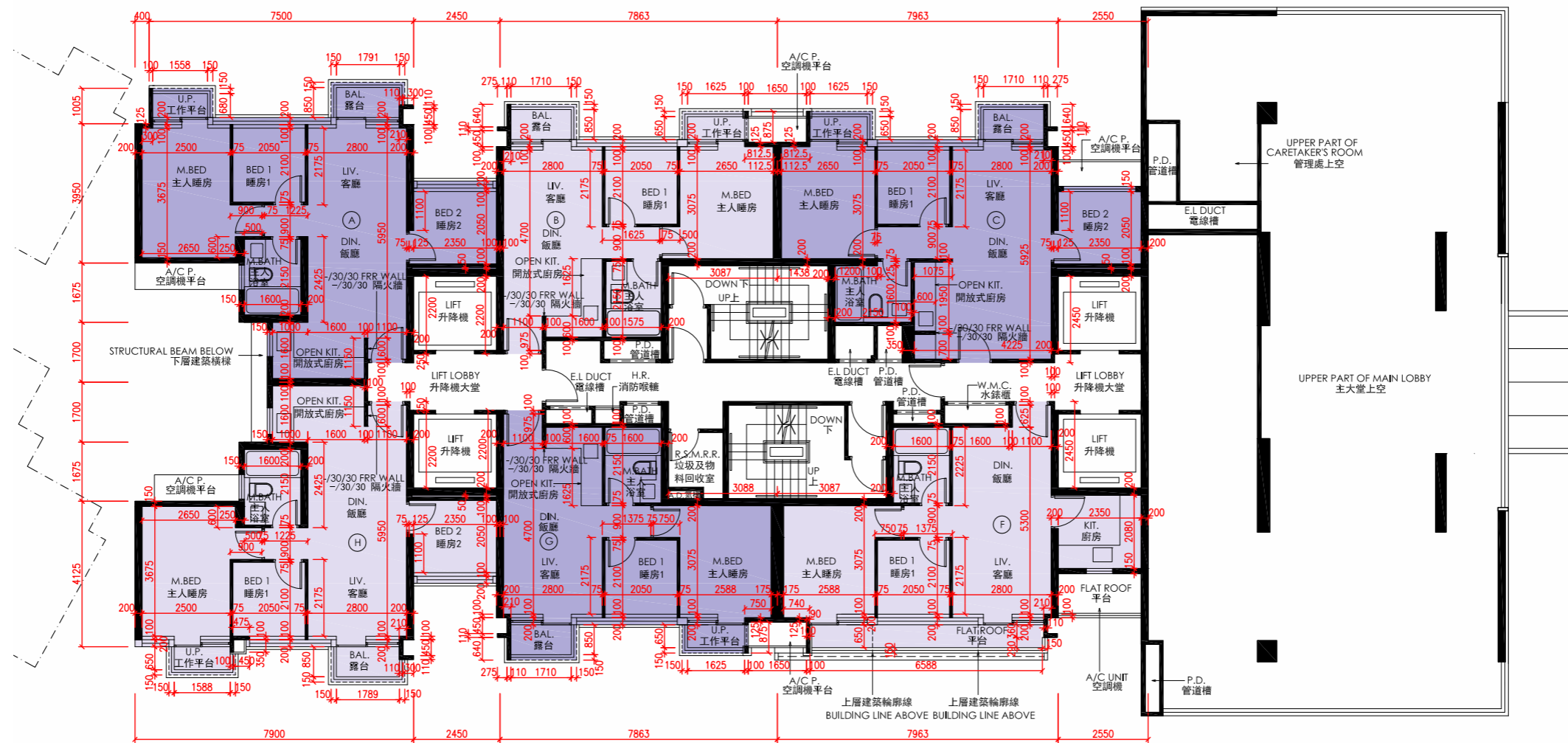

Notes 附註:

- (1) The dimensions on the floor plans are all in millimetre.
樓面平面圖所列之所有尺寸均以毫米標示。
- (2) Please refer to page 202 of this sales brochure for legend of terms and abbreviations shown on floor plans.
樓面平面圖中的名稱及簡稱請參閱本售樓說明書第202頁。



11 | FLOOR PLANS OF RESIDENTIAL PROPERTIES IN THE DEVELOPMENT

發展項目的住宅物業的樓面平面圖

The thickness of the floor slabs (excluding plaster) and floor-to-floor height of each residential property of the Development as provided in the approved building plans are:
按發展項目的經批准的建築圖則所規定，發展項目每個住宅單位的樓板(不包括灰泥)的厚度及層與層之間的高度為：

Tower 大廈	Floor 樓層	Unit 單位	Thickness of the Floor Slabs (excluding plaster) (mm) 樓板(不包括灰泥)的厚度(毫米)	Floor-to-Floor Height (m) 層與層之間的高度(米)
Tower 7 第七座	1/F 一樓	A	150	3.000
		B	150	3.000
		C	150	3.000
		F	150	3.000
		G	150	3.000
		H	150	3.000

The internal areas of the residential properties on the upper floors will generally be slightly larger than those on the lower floors because of the reducing thickness of the structural walls on the upper floors.
因住宅物業的較高樓層的結構牆的厚度遞減，較高樓層的內部面積，一般比較低樓層的內部面積稍大。

11 FLOOR PLANS OF RESIDENTIAL PROPERTIES IN THE DEVELOPMENT

發展項目的住宅物業的樓面平面圖

TOWER 7 2/F 第七座 二樓

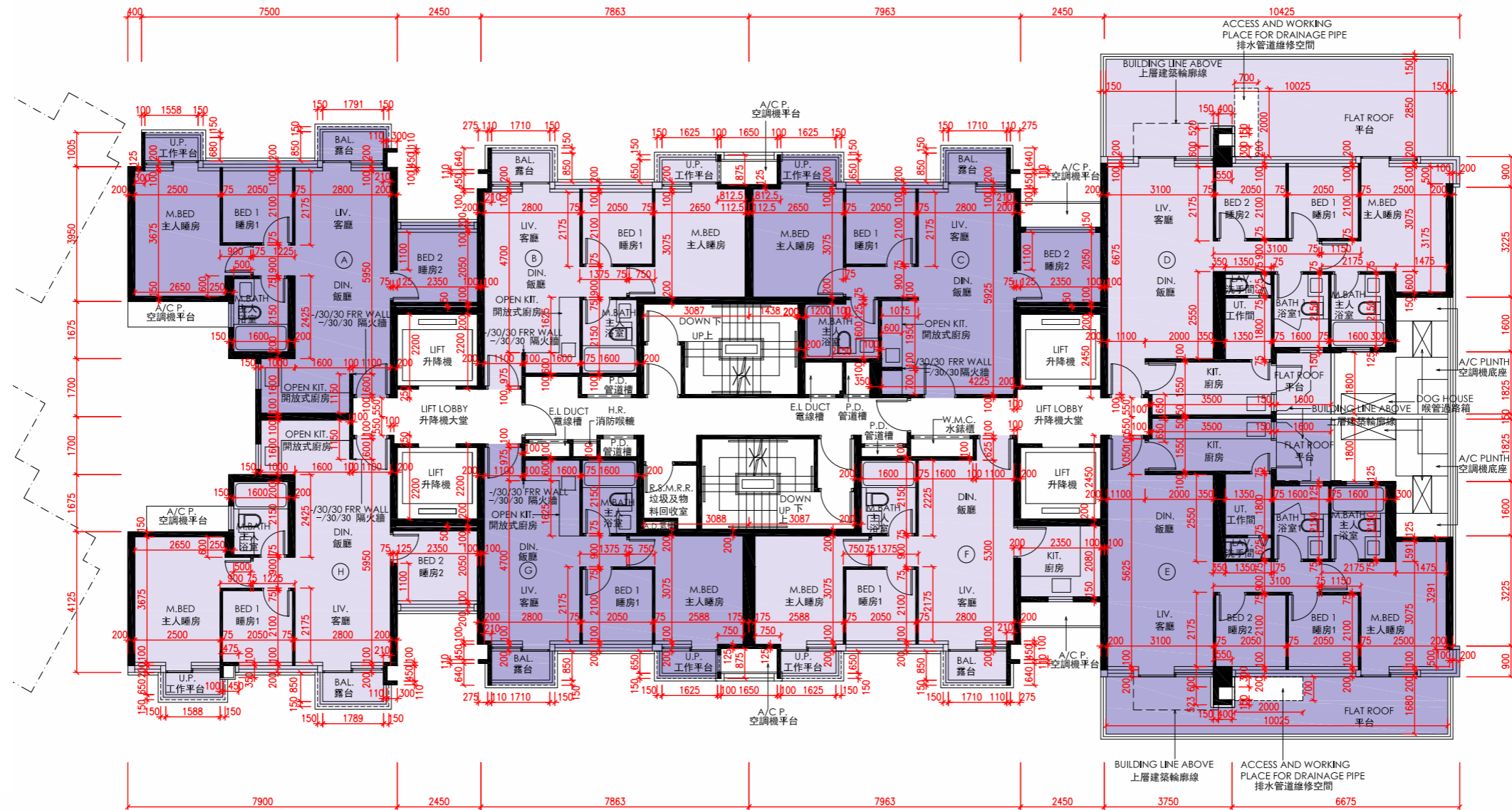

Notes 附註:

- (1) The dimensions on the floor plans are all in millimetre.
樓面平面圖所列之所有尺寸均以毫米標示。
- (2) Please refer to page 202 of this sales brochure for legend of terms and abbreviations shown on floor plans.
樓面平面圖中的名稱及簡稱請參閱本售樓說明書第202頁。



11 | FLOOR PLANS OF RESIDENTIAL PROPERTIES IN THE DEVELOPMENT

發展項目的住宅物業的樓面平面圖

The thickness of the floor slabs (excluding plaster) and floor-to-floor height of each residential property of the Development as provided in the approved building plans are:
按發展項目的經批准的建築圖則所規定，發展項目每個住宅單位的樓板(不包括灰泥)的厚度及層與層之間的高度為：

Tower 大廈	Floor 樓層	Unit 單位	Thickness of the Floor Slabs (excluding plaster) (mm) 樓板(不包括灰泥)的厚度(毫米)	Floor-to-Floor Height (m) 層與層之間的高度(米)
Tower 7 第七座	2/F 二樓	A	150	3.000
		B	150	3.000
		C	150	3.000
		D	150	3.000
		E	150	3.000
		F	150	3.000
		G	150	3.000
		H	150	3.000

The internal areas of the residential properties on the upper floors will generally be slightly larger than those on the lower floors because of the reducing thickness of the structural walls on the upper floors.
因住宅物業的較高樓層的結構牆的厚度遞減，較高樓層的內部面積，一般比較低樓層的內部面積稍大。

11 FLOOR PLANS OF RESIDENTIAL PROPERTIES IN THE DEVELOPMENT

發展項目的住宅物業的樓面平面圖

TOWER 7
3/F, 5/F to 13/F & 15/F to 19/F
第七座
三樓、五樓至十三樓及十五樓至十九樓

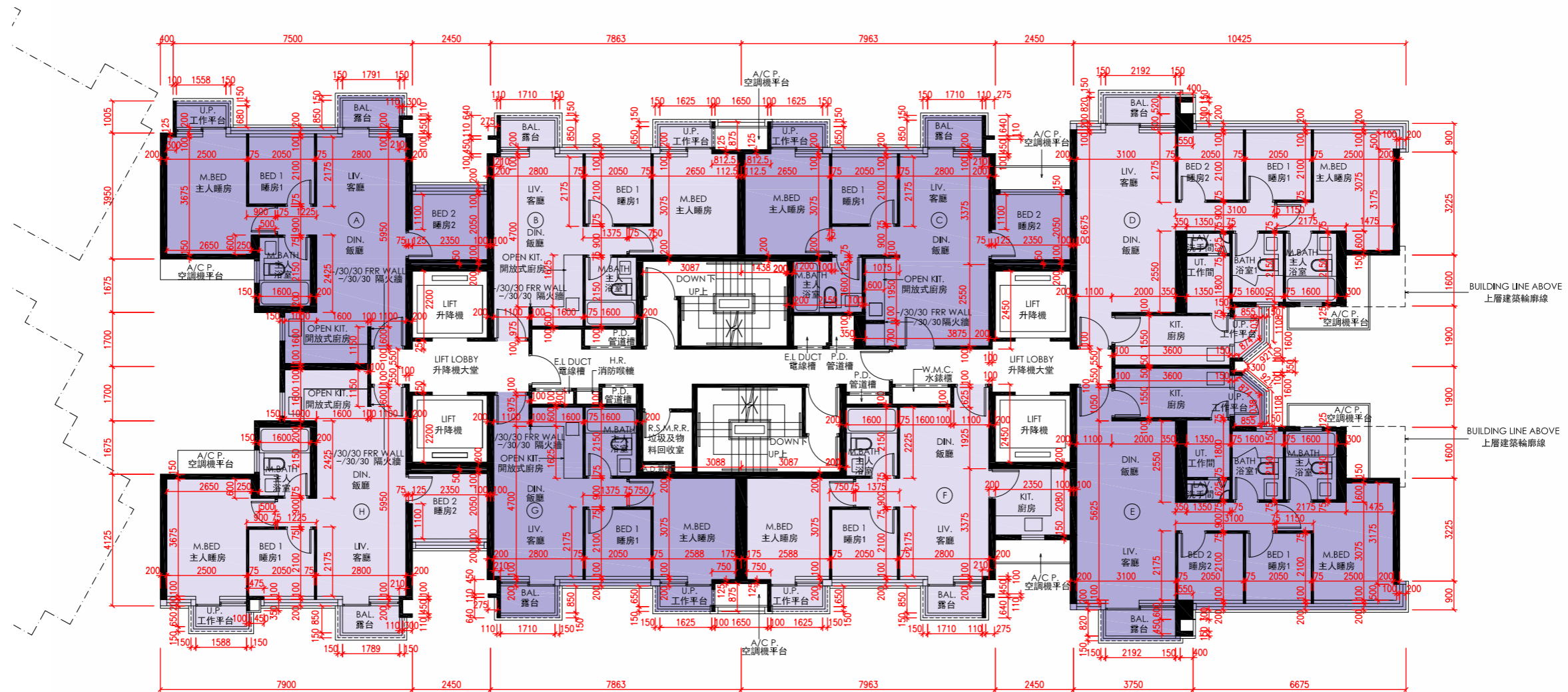

Notes 附註:

- (1) The dimensions on the floor plans are all in millimetre.
樓面平面圖所列之所有尺寸均以毫米標示。
- (2) Please refer to page 202 of this sales brochure for legend of terms and abbreviations shown on floor plans.
樓面平面圖中的名稱及簡稱請參閱本售樓說明書第202頁。



11 | FLOOR PLANS OF RESIDENTIAL PROPERTIES IN THE DEVELOPMENT

發展項目的住宅物業的樓面平面圖

The thickness of the floor slabs (excluding plaster) and floor-to-floor height of each residential property of the Development as provided in the approved building plans are:
按發展項目的經批准的建築圖則所規定，發展項目每個住宅單位的樓板(不包括灰泥)的厚度及層與層之間的高度為：

Tower 大廈	Floor 樓層	Unit 單位	Thickness of the Floor Slabs (excluding plaster) (mm) 樓板(不包括灰泥)的厚度(毫米)	Floor-to-Floor Height (m) 層與層之間的高度(米)
Tower 7 第七座	3/F, 5/F to 13/F & 15/F to 18/F 三樓、五樓至十三樓及 十五樓至十八樓	A	150	3.000
		B	150	3.000
		C	150	3.000
		D	150	3.000
		E	150	3.000
		F	150	3.000
		G	150	3.000
		H	150	3.000
	19/F 十九樓	A	150	2.650, 3.000, 3.350
		B	150	2.650, 3.000, 3.350
		C	150	2.650, 3.000
		D	150	2.650, 3.000, 3.350
		E	150	2.650, 3.000, 3.350
		F	150	2.650, 3.000
		G	150	2.650, 3.000, 3.350
		H	150	2.650, 3.000, 3.350

The internal areas of the residential properties on the upper floors will generally be slightly larger than those on the lower floors because of the reducing thickness of the structural walls on the upper floors.
因住宅物業的較高樓層的結構牆的厚度遞減，較高樓層的內部面積，一般比較低樓層的內部面積稍大。

11 FLOOR PLANS OF RESIDENTIAL PROPERTIES IN THE DEVELOPMENT

發展項目的住宅物業的樓面平面圖

TOWER 7 20/F 第七座 二十樓

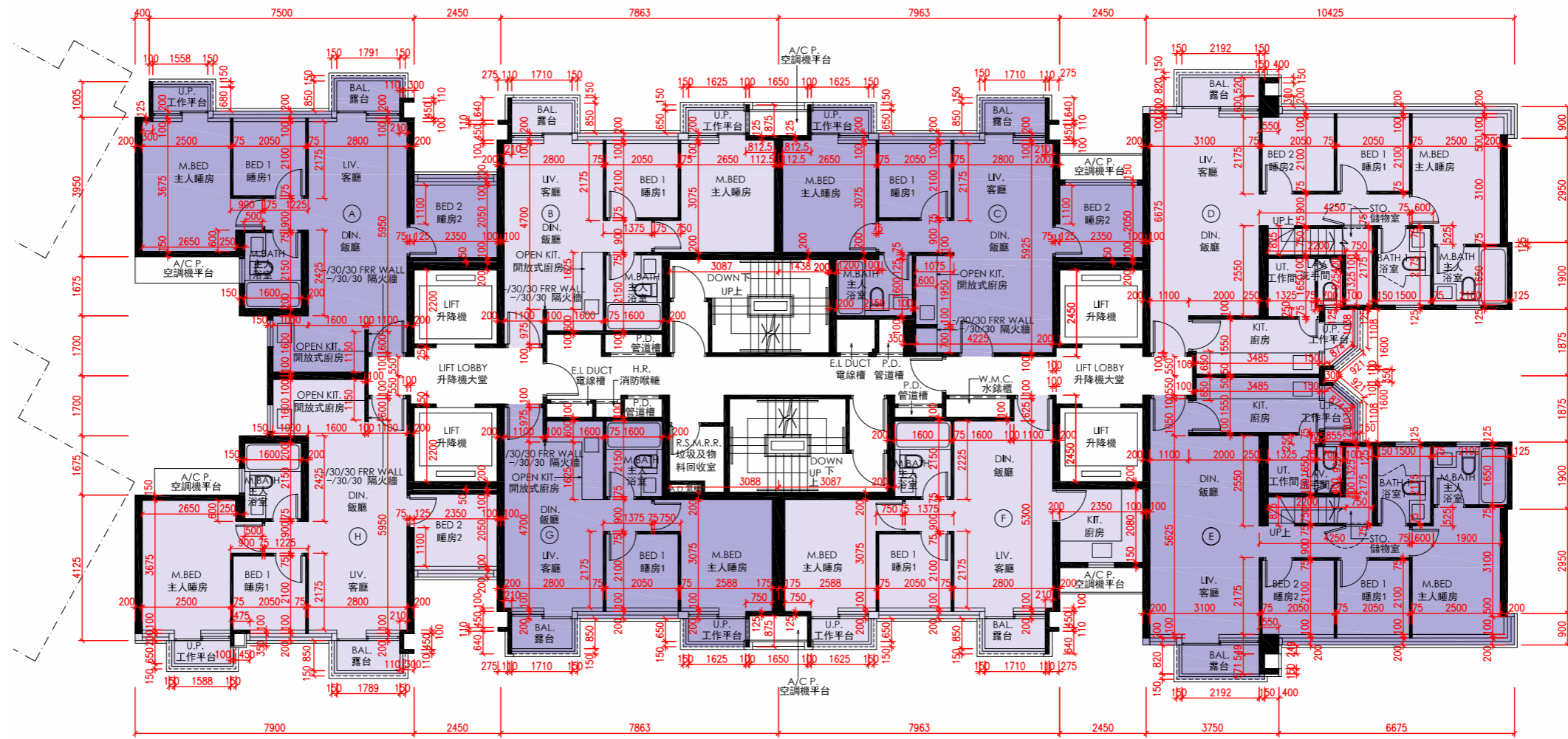

Notes 附註:

- (1) The dimensions on the floor plans are all in millimetre.
樓面平面圖所列之所有尺寸均以毫米標示。
- (2) Please refer to page 202 of this sales brochure for legend of terms and abbreviations shown on floor plans.
樓面平面圖中的名稱及簡稱請參閱本售樓說明書第202頁。



11 | FLOOR PLANS OF RESIDENTIAL PROPERTIES IN THE DEVELOPMENT

發展項目的住宅物業的樓面平面圖

The thickness of the floor slabs (excluding plaster) and floor-to-floor height of each residential property of the Development as provided in the approved building plans are:
按發展項目的經批准的建築圖則所規定，發展項目每個住宅單位的樓板(不包括灰泥)的厚度及層與層之間的高度為：

Tower 大廈	Floor 樓層	Unit 單位	Thickness of the Floor Slabs (excluding plaster) (mm) 樓板(不包括灰泥)的厚度(毫米)	Floor-to-Floor Height (m) 層與層之間的高度(米)
Tower 7 第七座	20/F 二十樓	A	150	3.250, 3.600
		B	150	3.250, 3.600
		C	150	3.250, 3.600
		D	150	3.250, 3.600
		E	150	3.250, 3.600
		F	150	3.250, 3.600
		G	150	3.250, 3.600
		H	150	3.250, 3.600

The internal areas of the residential properties on the upper floors will generally be slightly larger than those on the lower floors because of the reducing thickness of the structural walls on the upper floors.
因住宅物業的較高樓層的結構牆的厚度遞減，較高樓層的内部面積，一般比較低樓層的内部面積稍大。

11 FLOOR PLANS OF RESIDENTIAL PROPERTIES IN THE DEVELOPMENT

發展項目的住宅物業的樓面平面圖

TOWER 7 Roof 第七座 天台

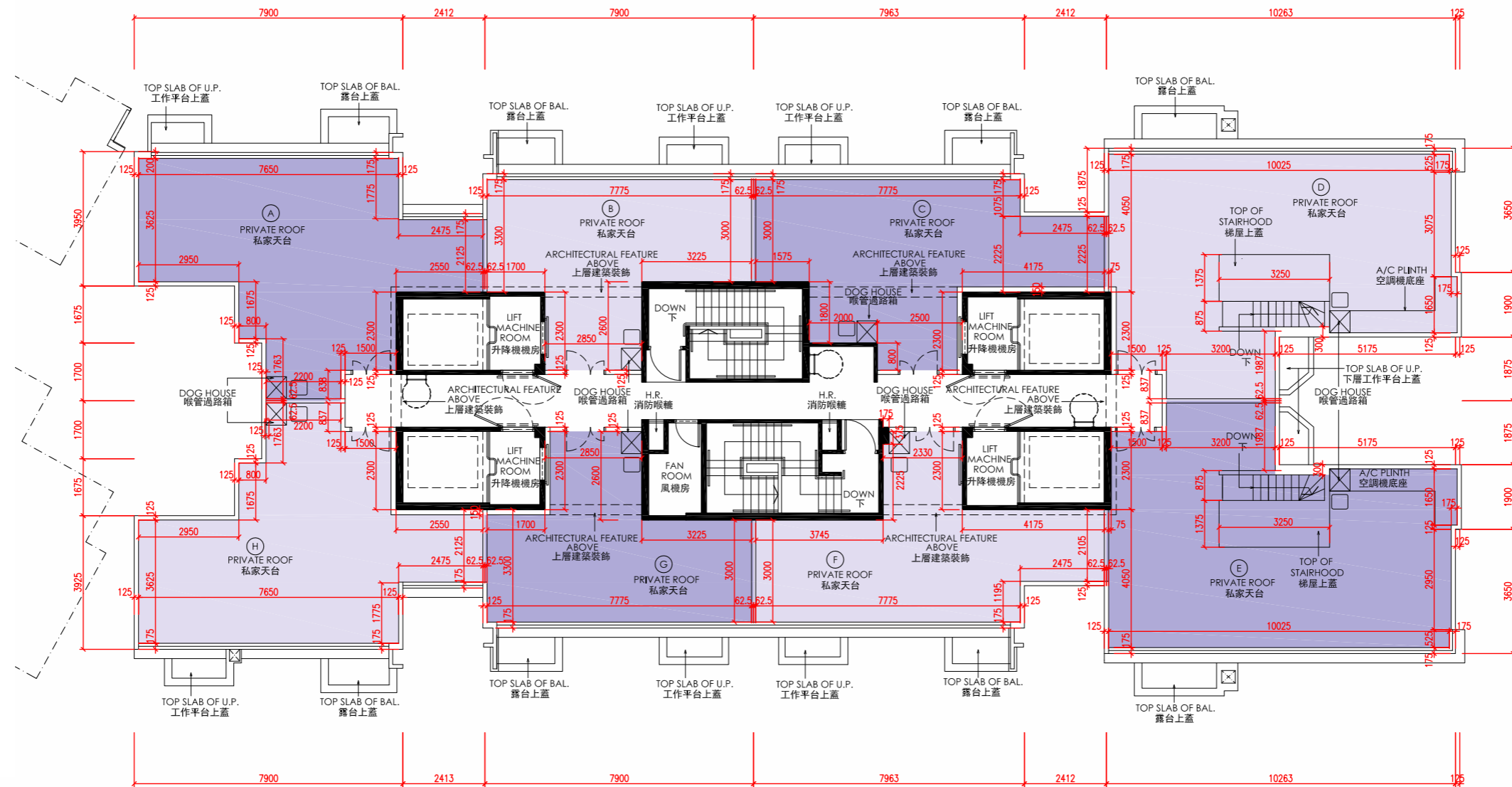

Notes 附註:

- (1) The dimensions on the floor plans are all in millimetre.
樓面平面圖所列之所有尺寸均以毫米標示。
- (2) Please refer to page 202 of this sales brochure for legend of terms and abbreviations shown on floor plans.
樓面平面圖中的名稱及簡稱請參閱本售樓說明書第202頁。



11 | FLOOR PLANS OF RESIDENTIAL PROPERTIES IN THE DEVELOPMENT

發展項目的住宅物業的樓面平面圖

The thickness of the floor slabs (excluding plaster) and floor-to-floor height of each residential property of the Development as provided in the approved building plans are:
按發展項目的經批准的建築圖則所規定，發展項目每個住宅單位的樓板(不包括灰泥)的厚度及層與層之間的高度為：

Tower 大廈	Floor 樓層	Unit 單位	Thickness of the Floor Slabs (excluding plaster) (mm) 樓板(不包括灰泥)的厚度(毫米)	Floor-to-Floor Height (m) 層與層之間的高度(米)
Tower 7 第七座	Roof 天台	A	Not Applicable 不適用	Not Applicable 不適用
		B	Not Applicable 不適用	Not Applicable 不適用
		C	Not Applicable 不適用	Not Applicable 不適用
		D	Not Applicable 不適用	Not Applicable 不適用
		E	Not Applicable 不適用	Not Applicable 不適用
		F	Not Applicable 不適用	Not Applicable 不適用
		G	Not Applicable 不適用	Not Applicable 不適用
		H	Not Applicable 不適用	Not Applicable 不適用

The internal areas of the residential properties on the upper floors will generally be slightly larger than those on the lower floors because of the reducing thickness of the structural walls on the upper floors.
因住宅物業的較高樓層的結構牆的厚度遞減，較高樓層的內部面積，一般比較低樓層的內部面積稍大。

11 FLOOR PLANS OF RESIDENTIAL PROPERTIES IN THE DEVELOPMENT

發展項目的住宅物業的樓面平面圖

TOWER 8 G/F 第八座 地下

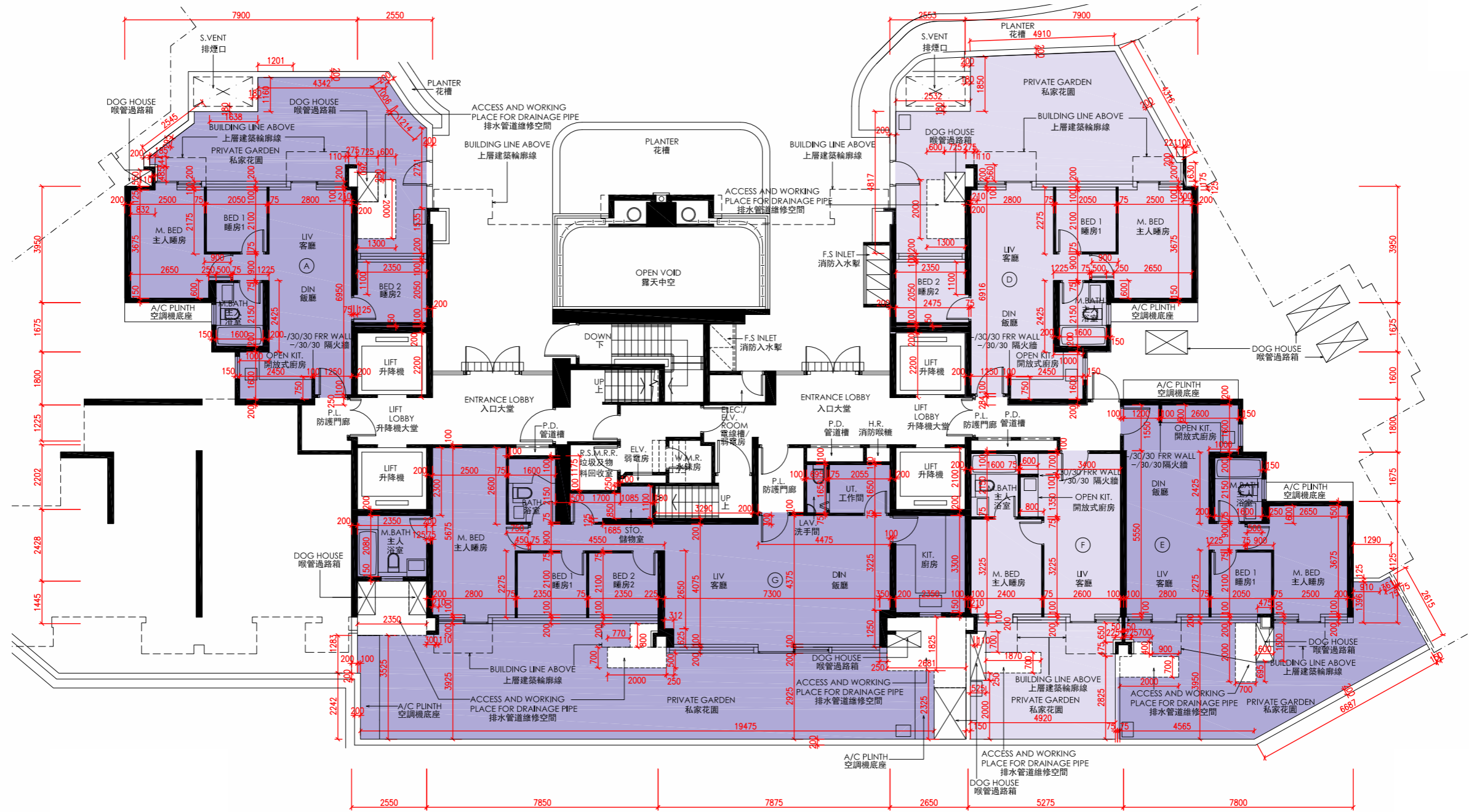

Notes 附註:

- (1) The dimensions on the floor plans are all in millimetre.
樓面平面圖所列之所有尺寸均以毫米標示。
- (2) Please refer to page 202 of this sales brochure for legend of terms and abbreviations shown on floor plans.
樓面平面圖中的名稱及簡稱請參閱本售樓說明書第202頁。



11 | FLOOR PLANS OF RESIDENTIAL PROPERTIES IN THE DEVELOPMENT

發展項目的住宅物業的樓面平面圖

The thickness of the floor slabs (excluding plaster) and floor-to-floor height of each residential property of the Development as provided in the approved building plans are:
按發展項目的經批准的建築圖則所規定，發展項目每個住宅單位的樓板(不包括灰泥)的厚度及層與層之間的高度為：

Tower 大廈	Floor 樓層	Unit 單位	Thickness of the Floor Slabs (excluding plaster) (mm) 樓板(不包括灰泥)的厚度(毫米)	Floor-to-Floor Height (m) 層與層之間的高度(米)
Tower 8 第八座	G/F 地下	A	150	3.150, 3.500, 3.850
		D	150	3.150, 3.500, 3.850
		E	150	3.150, 3.500, 3.850
		F	150	3.150, 3.500, 3.850
		G	150, 200	3.150, 3.500, 3.850

The internal areas of the residential properties on the upper floors will generally be slightly larger than those on the lower floors because of the reducing thickness of the structural walls on the upper floors.
因住宅物業的較高樓層的結構牆的厚度遞減，較高樓層的内部面積，一般比較低樓層的内部面積稍大。

11 FLOOR PLANS OF RESIDENTIAL PROPERTIES IN THE DEVELOPMENT

發展項目的住宅物業的樓面平面圖

TOWER 8 1/F 第八座 一樓

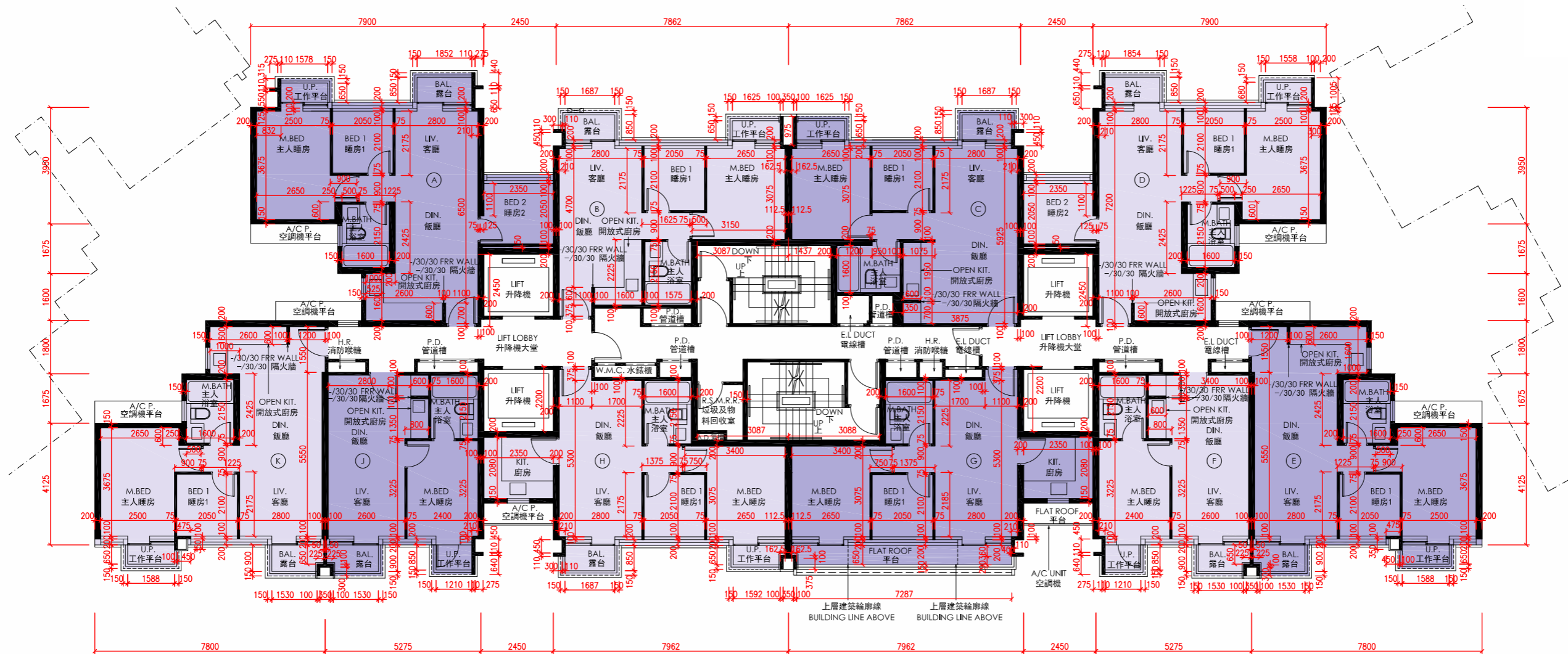

Notes 附註:

- (1) The dimensions on the floor plans are all in millimetre.
樓面平面圖所列之所有尺寸均以毫米標示。
- (2) Please refer to page 202 of this sales brochure for legend of terms and abbreviations shown on floor plans.
樓面平面圖中的名稱及簡稱請參閱本售樓說明書第202頁。



11 | FLOOR PLANS OF RESIDENTIAL PROPERTIES IN THE DEVELOPMENT

發展項目的住宅物業的樓面平面圖

The thickness of the floor slabs (excluding plaster) and floor-to-floor height of each residential property of the Development as provided in the approved building plans are:
按發展項目的經批准的建築圖則所規定，發展項目每個住宅單位的樓板(不包括灰泥)的厚度及層與層之間的高度為：

Tower 大廈	Floor 樓層	Unit 單位	Thickness of the Floor Slabs (excluding plaster) (mm) 樓板(不包括灰泥)的厚度(毫米)	Floor-to-Floor Height (m) 層與層之間的高度(米)
Tower 8 第八座	1/F 一樓	A	150	3.000
		B	150	3.000
		C	150	3.000
		D	150	3.000
		E	150	3.000
		F	150	3.000
		G	150	3.000
		H	150	3.000
		J	150	3.000
		K	150	3.000

The internal areas of the residential properties on the upper floors will generally be slightly larger than those on the lower floors because of the reducing thickness of the structural walls on the upper floors.
因住宅物業的較高樓層的結構牆的厚度遞減，較高樓層的內部面積，一般比較低樓層的內部面積稍大。

11 FLOOR PLANS OF RESIDENTIAL PROPERTIES IN THE DEVELOPMENT

發展項目的住宅物業的樓面平面圖

TOWER 8 2/F to 3/F, 5/F to 13/F & 15/F to 19/F 第八座 二樓至三樓、五樓至十三樓及十五樓至十九樓

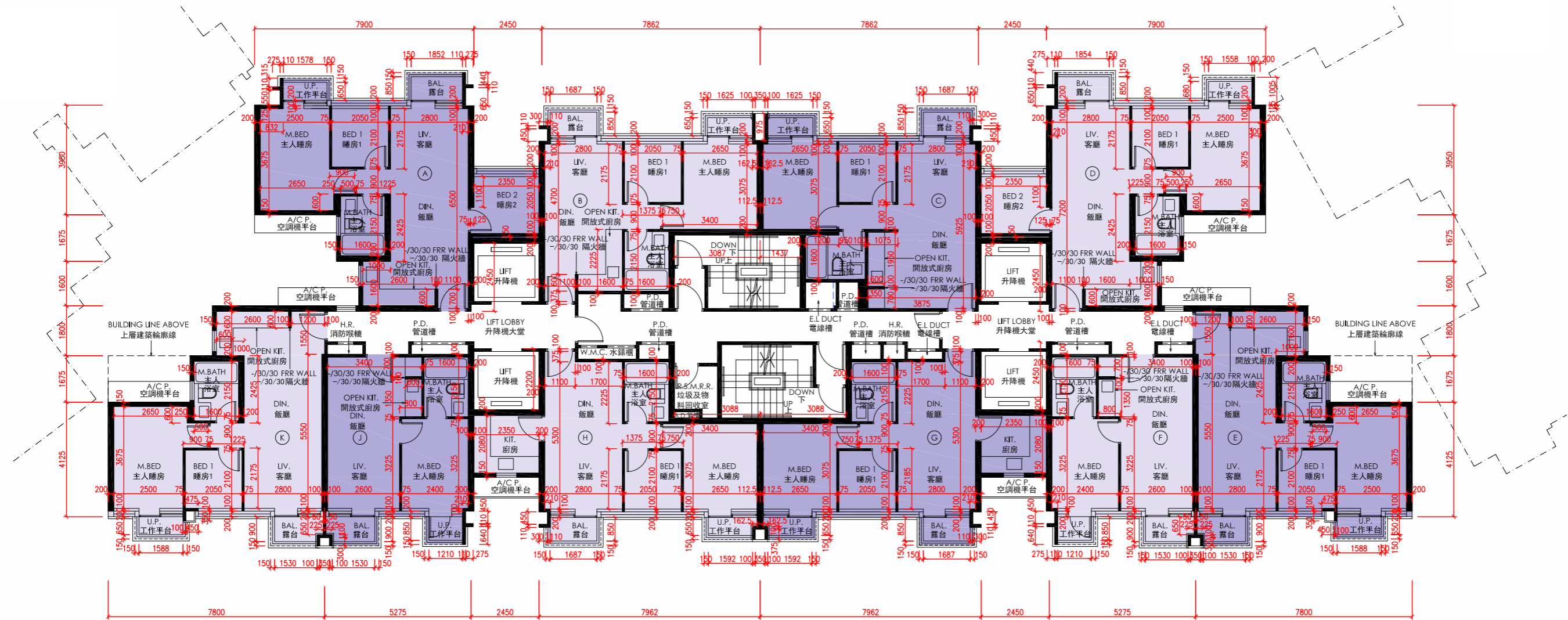

Notes 附註:

- (1) The dimensions on the floor plans are all in millimetre.
樓面平面圖所列之所有尺寸均以毫米標示。
- (2) Please refer to page 202 of this sales brochure for legend of terms and abbreviations shown on floor plans.
樓面平面圖中的名稱及簡稱請參閱本售樓說明書第202頁。



11 | FLOOR PLANS OF RESIDENTIAL PROPERTIES IN THE DEVELOPMENT

發展項目的住宅物業的樓面平面圖

The thickness of the floor slabs (excluding plaster) and floor-to-floor height of each residential property of the Development as provided in the approved building plans are:
按發展項目的經批准的建築圖則所規定，發展項目每個住宅單位的樓板(不包括灰泥)的厚度及層與層之間的高度為：

Tower 大廈	Floor 樓層	Unit 單位	Thickness of the Floor Slabs (excluding plaster) (mm) 樓板(不包括灰泥)的厚度(毫米)	Floor-to-Floor Height (m) 層與層之間的高度(米)
Tower 8 第八座	2/F to 3/F, 5/F to 13/F & 15/F to 18/F 二樓至三樓、五樓至十三樓及 十五樓至十八樓	A	150	3.000
		B	150	3.000
		C	150	3.000
		D	150	3.000
		E	150	3.000
		F	150	3.000
		G	150	3.000
		H	150	3.000
		J	150	3.000
		K	150	3.000
		19/F 十九樓	A	150
	B		150	2.650, 3.000, 3.350
	C		150	2.650, 3.000, 3.350
	D		150	2.650, 3.000, 3.350
	E		150	2.650, 3.000, 3.350
	F		150	2.650, 3.000, 3.350
	G		150	2.650, 3.000, 3.350
	H		150	2.650, 3.000, 3.350
	J	150	2.650, 3.000, 3.350	
K	150	2.650, 3.000, 3.350		

The internal areas of the residential properties on the upper floors will generally be slightly larger than those on the lower floors because of the reducing thickness of the structural walls on the upper floors.
因住宅物業的較高樓層的結構牆的厚度遞減，較高樓層的内部面積，一般比較低樓層的内部面積稍大。

11 FLOOR PLANS OF RESIDENTIAL PROPERTIES IN THE DEVELOPMENT

發展項目的住宅物業的樓面平面圖

TOWER 8
20/F
第八座
二十樓

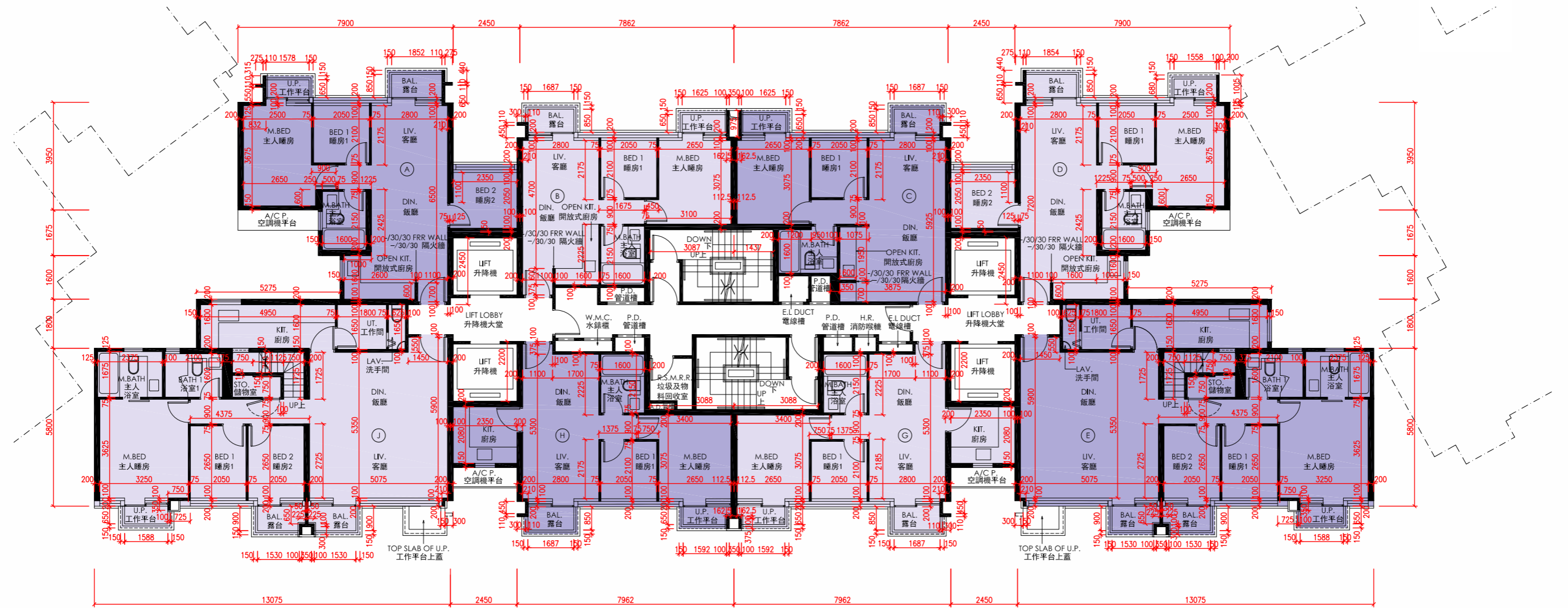

Notes 附註:

- (1) The dimensions on the floor plans are all in millimetre.
樓面平面圖所列之所有尺寸均以毫米標示。
- (2) Please refer to page 202 of this sales brochure for legend of terms and abbreviations shown on floor plans.
樓面平面圖中的名稱及簡稱請參閱本售樓說明書第202頁。



11 | FLOOR PLANS OF RESIDENTIAL PROPERTIES IN THE DEVELOPMENT

發展項目的住宅物業的樓面平面圖

The thickness of the floor slabs (excluding plaster) and floor-to-floor height of each residential property of the Development as provided in the approved building plans are:
按發展項目的經批准的建築圖則所規定，發展項目每個住宅單位的樓板(不包括灰泥)的厚度及層與層之間的高度為：

Tower 大廈	Floor 樓層	Unit 單位	Thickness of the Floor Slabs (excluding plaster) (mm) 樓板(不包括灰泥)的厚度(毫米)	Floor-to-Floor Height (m) 層與層之間的高度(米)
Tower 8 第八座	20/F 二十樓	A	150	3.250, 3.600
		B	150	3.250, 3.600
		C	150	3.250, 3.600
		D	150	3.250, 3.600
		E	150, 200	3.250, 3.600
		G	150	3.250, 3.600
		H	150	3.250, 3.600
		J	150, 200	3.250, 3.600

The internal areas of the residential properties on the upper floors will generally be slightly larger than those on the lower floors because of the reducing thickness of the structural walls on the upper floors.
因住宅物業的較高樓層的結構牆的厚度遞減，較高樓層的内部面積，一般比較低樓層的内部面積稍大。

11 | FLOOR PLANS OF RESIDENTIAL PROPERTIES IN THE DEVELOPMENT

發展項目的住宅物業的樓面平面圖

TOWER 8 Roof 第八座 天台

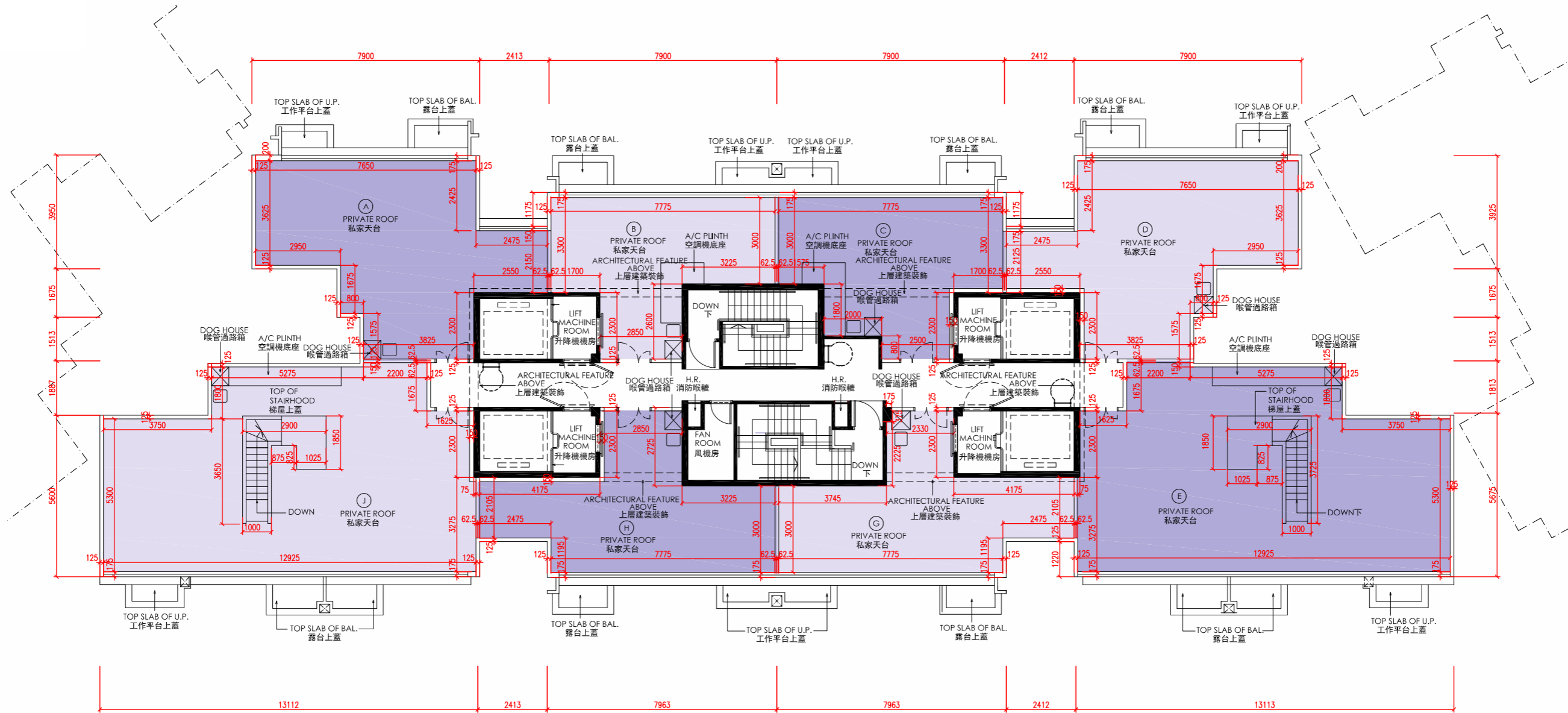

Notes 附註:

- (1) The dimensions on the floor plans are all in millimetre.
樓面平面圖所列之所有尺寸均以毫米標示。
- (2) Please refer to page 202 of this sales brochure for legend of terms and abbreviations shown on floor plans.
樓面平面圖中的名稱及簡稱請參閱本售樓說明書第202頁。



11 | FLOOR PLANS OF RESIDENTIAL PROPERTIES IN THE DEVELOPMENT

發展項目的住宅物業的樓面平面圖

The thickness of the floor slabs (excluding plaster) and floor-to-floor height of each residential property of the Development as provided in the approved building plans are:
按發展項目的經批准的建築圖則所規定，發展項目每個住宅單位的樓板(不包括灰泥)的厚度及層與層之間的高度為：

Tower 大廈	Floor 樓層	Unit 單位	Thickness of the Floor Slabs (excluding plaster) (mm) 樓板(不包括灰泥)的厚度(毫米)	Floor-to-Floor Height (m) 層與層之間的高度(米)
Tower 8 第八座	Roof 天台	A	Not Applicable 不適用	Not Applicable 不適用
		B	Not Applicable 不適用	Not Applicable 不適用
		C	Not Applicable 不適用	Not Applicable 不適用
		D	Not Applicable 不適用	Not Applicable 不適用
		E	Not Applicable 不適用	Not Applicable 不適用
		G	Not Applicable 不適用	Not Applicable 不適用
		H	Not Applicable 不適用	Not Applicable 不適用
		J	Not Applicable 不適用	Not Applicable 不適用

The internal areas of the residential properties on the upper floors will generally be slightly larger than those on the lower floors because of the reducing thickness of the structural walls on the upper floors.
因住宅物業的較高樓層的結構牆的厚度遞減，較高樓層的内部面積，一般比較低樓層的内部面積稍大。

11 FLOOR PLANS OF RESIDENTIAL PROPERTIES IN THE DEVELOPMENT

發展項目的住宅物業的樓面平面圖

TOWER 9 G/F 第九座 地下

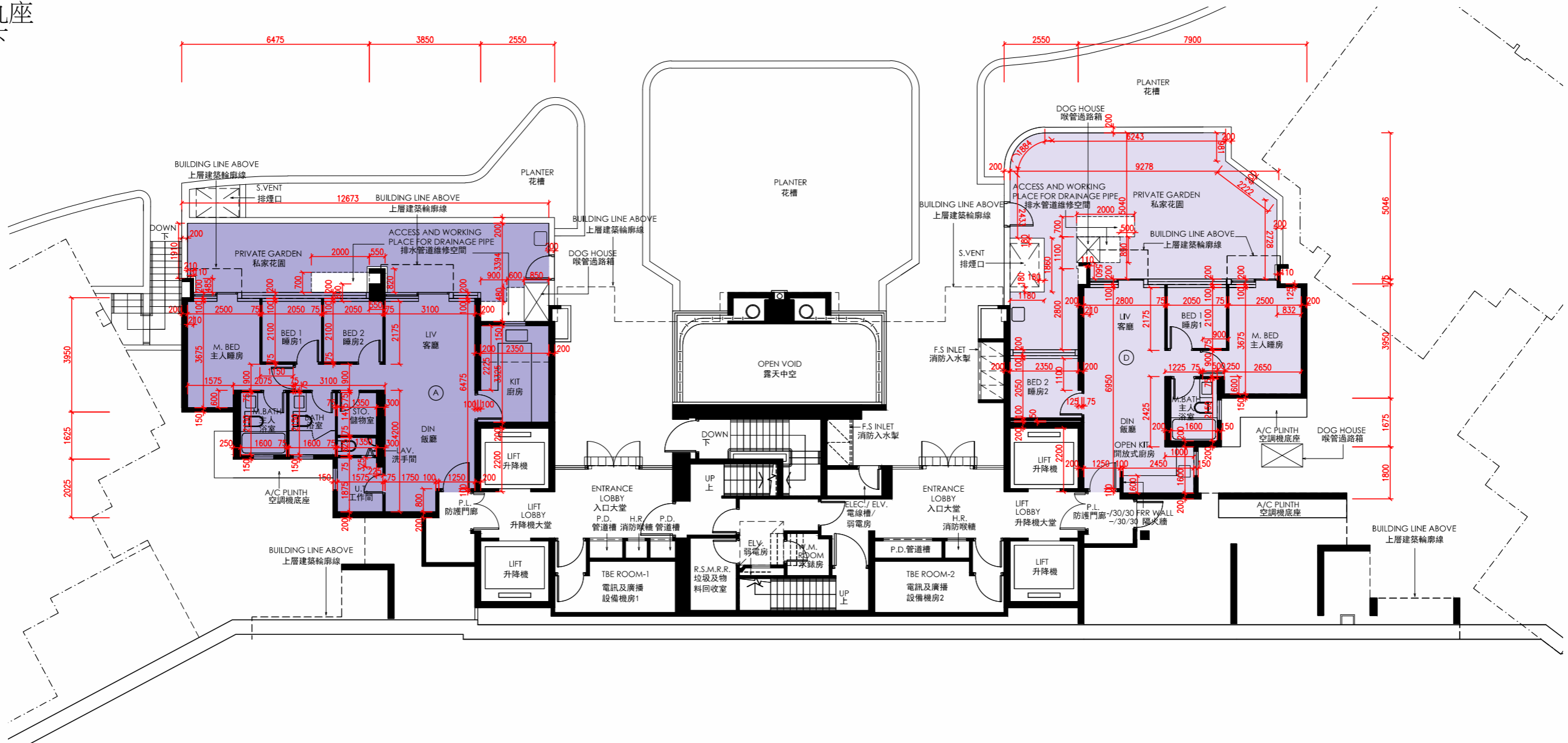

Notes 附註:

- (1) The dimensions on the floor plans are all in millimetre.
樓面平面圖所列之所有尺寸均以毫米標示。
- (2) Please refer to page 202 of this sales brochure for legend of terms and abbreviations shown on floor plans.
樓面平面圖中的名稱及簡稱請參閱本售樓說明書第202頁。



11 | FLOOR PLANS OF RESIDENTIAL PROPERTIES IN THE DEVELOPMENT

發展項目的住宅物業的樓面平面圖

The thickness of the floor slabs (excluding plaster) and floor-to-floor height of each residential property of the Development as provided in the approved building plans are:
按發展項目的經批准的建築圖則所規定，發展項目每個住宅單位的樓板(不包括灰泥)的厚度及層與層之間的高度為：

Tower 大廈	Floor 樓層	Unit 單位	Thickness of the Floor Slabs (excluding plaster) (mm) 樓板(不包括灰泥)的厚度(毫米)	Floor-to-Floor Height (m) 層與層之間的高度(米)
Tower 9 第九座	G/F 地下	A	150	3.150, 3.500, 3.850
		D	150	3.150, 3.500, 3.850

The internal areas of the residential properties on the upper floors will generally be slightly larger than those on the lower floors because of the reducing thickness of the structural walls on the upper floors.
因住宅物業的較高樓層的結構牆的厚度遞減，較高樓層的内部面積，一般比較低樓層的内部面積稍大。

11 FLOOR PLANS OF RESIDENTIAL PROPERTIES IN THE DEVELOPMENT

發展項目的住宅物業的樓面平面圖

TOWER 9 1/F 第九座 一樓

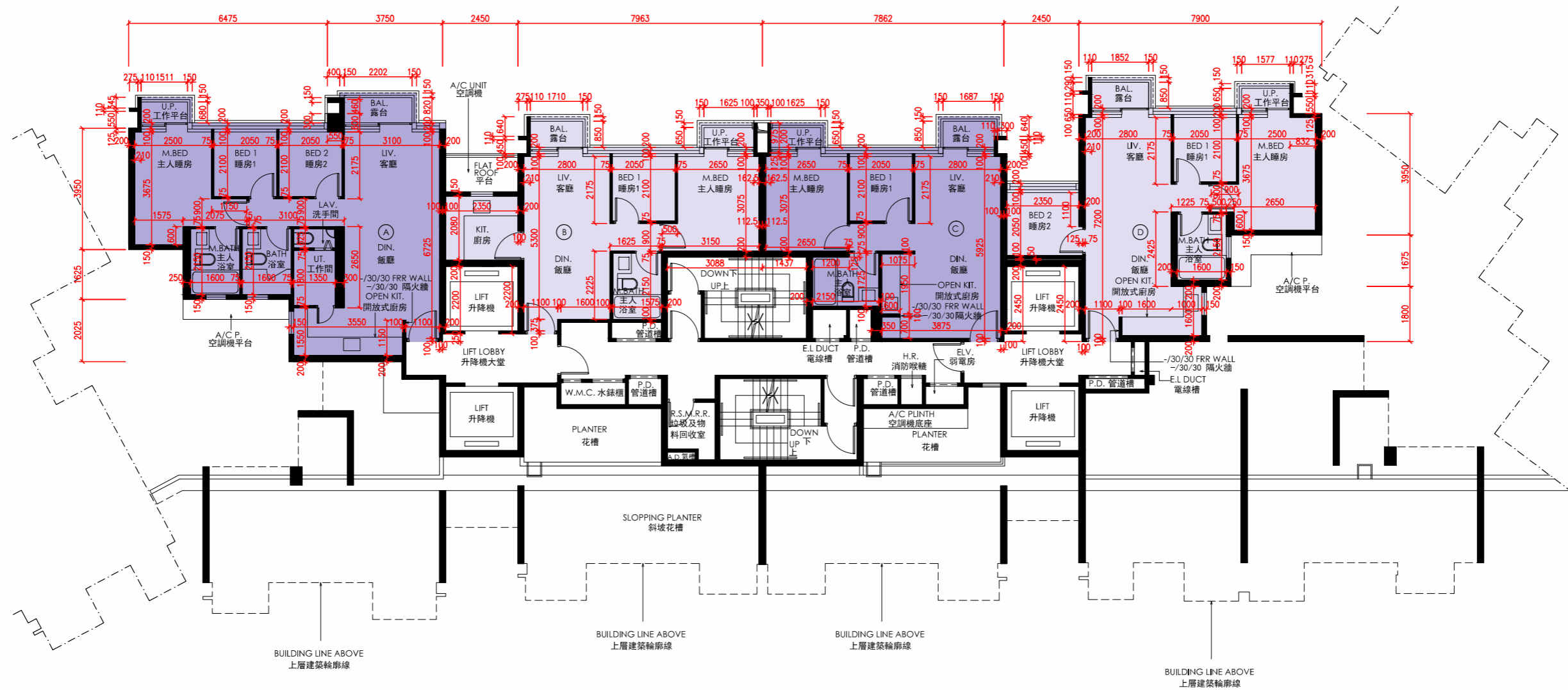

Notes 附註:

- (1) The dimensions on the floor plans are all in millimetre.
樓面平面圖所列之所有尺寸均以毫米標示。
- (2) Please refer to page 202 of this sales brochure for legend of terms and abbreviations shown on floor plans.
樓面平面圖中的名稱及簡稱請參閱本售樓說明書第202頁。



11 | FLOOR PLANS OF RESIDENTIAL PROPERTIES IN THE DEVELOPMENT

發展項目的住宅物業的樓面平面圖

The thickness of the floor slabs (excluding plaster) and floor-to-floor height of each residential property of the Development as provided in the approved building plans are:
按發展項目的經批准的建築圖則所規定，發展項目每個住宅單位的樓板(不包括灰泥)的厚度及層與層之間的高度為：

Tower 大廈	Floor 樓層	Unit 單位	Thickness of the Floor Slabs (excluding plaster) (mm) 樓板(不包括灰泥)的厚度(毫米)	Floor-to-Floor Height (m) 層與層之間的高度(米)
Tower 9 第九座	1/F 一樓	A	150	3.000
		B	150	2.650, 3.000
		C	150	2.650, 3.000, 3.350
		D	150	2.650, 3.000, 3.350

The internal areas of the residential properties on the upper floors will generally be slightly larger than those on the lower floors because of the reducing thickness of the structural walls on the upper floors.
因住宅物業的較高樓層的結構牆的厚度遞減，較高樓層的內部面積，一般比較低樓層的內部面積稍大。

11 | FLOOR PLANS OF RESIDENTIAL PROPERTIES IN THE DEVELOPMENT

發展項目的住宅物業的樓面平面圖

TOWER 9
 2/F to 3/F, 5/F to 13/F & 15/F to 19/F
 第九座
 二樓至三樓、五樓至十三樓及十五樓至十九樓

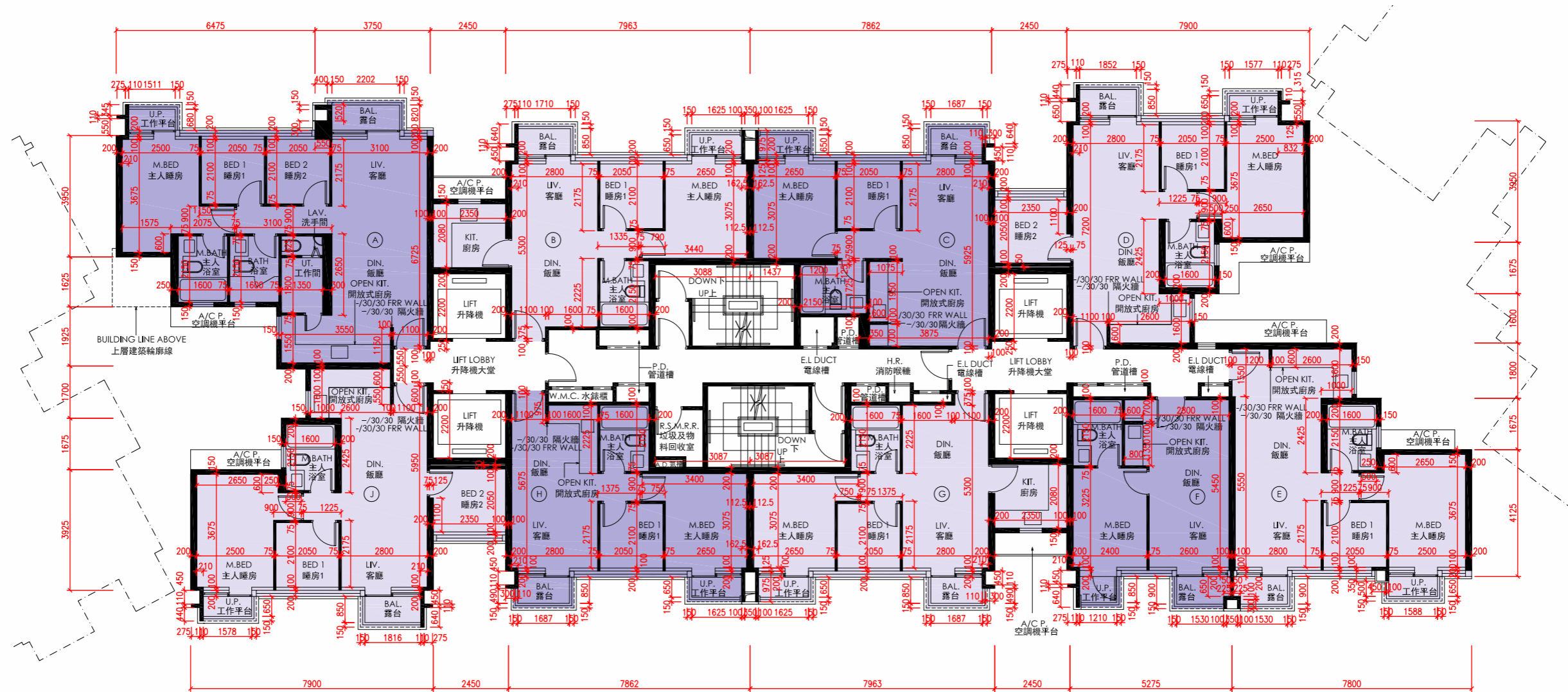

Notes 附註:

- (1) The dimensions on the floor plans are all in millimetre.
樓面平面圖所列之所有尺寸均以毫米標示。
- (2) Please refer to page 202 of this sales brochure for legend of terms and abbreviations shown on floor plans.
樓面平面圖中的名稱及簡稱請參閱本售樓說明書第202頁。



11 | FLOOR PLANS OF RESIDENTIAL PROPERTIES IN THE DEVELOPMENT

發展項目的住宅物業的樓面平面圖

The thickness of the floor slabs (excluding plaster) and floor-to-floor height of each residential property of the Development as provided in the approved building plans are:
按發展項目的經批准的建築圖則所規定，發展項目每個住宅單位的樓板(不包括灰泥)的厚度及層與層之間的高度為：

Tower 大廈	Floor 樓層	Unit 單位	Thickness of the Floor Slabs (excluding plaster) (mm) 樓板(不包括灰泥)的厚度(毫米)	Floor-to-Floor Height (m) 層與層之間的高度(米)
Tower 9 第九座	2/F 二樓	A	150	3.000
		B	150	3.000
		C	150	3.000
		D	150	3.000
		E	150	3.000
		F	150	3.000
		G	150	3.000
		H	150	3.000
		J	150	3.000
	3/F, 5/F to 13/F & 15/F to 18/F 三樓、五樓至十三樓及 十五樓至十八樓	A	150	3.000
		B	150	3.000
		C	150	3.000
		D	150	3.000
		E	150	3.000
		F	150	3.000
		G	150	3.000
		H	150	3.000
		J	150	3.000
	19/F 十九樓	A	150	2.650, 3.000, 3.350
		B	150	2.650, 3.000, 3.350
		C	150	2.650, 3.000
		D	150	2.650, 3.000, 3.350
		E	150	2.650, 3.000, 3.350
		F	150	3.000, 3.350
		G	150	2.650, 3.000, 3.350
		H	150	2.650, 3.000, 3.350
		J	150	2.650, 3.000, 3.350

The internal areas of the residential properties on the upper floors will generally be slightly larger than those on the lower floors because of the reducing thickness of the structural walls on the upper floors.
因住宅物業的較高樓層的結構牆的厚度遞減，較高樓層的內部面積，一般比較低樓層的內部面積稍大。

11 FLOOR PLANS OF RESIDENTIAL PROPERTIES IN THE DEVELOPMENT

發展項目的住宅物業的樓面平面圖

TOWER 9 20/F 第九座 二十樓

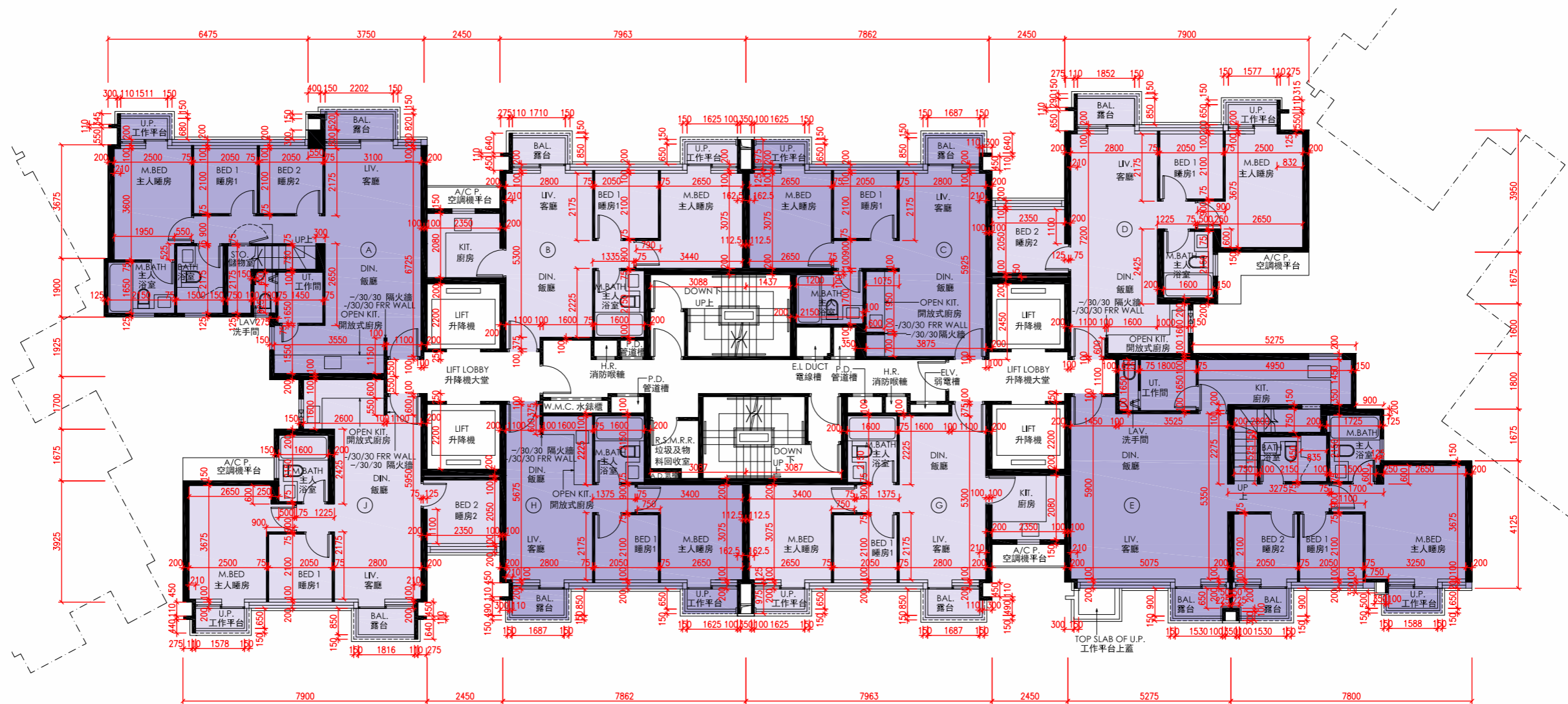

Notes 附註:

- (1) The dimensions on the floor plans are all in millimetre.
樓面平面圖所列之所有尺寸均以毫米標示。
- (2) Please refer to page 202 of this sales brochure for legend of terms and abbreviations shown on floor plans.
樓面平面圖中的名稱及簡稱請參閱本售樓說明書第202頁。



11 | FLOOR PLANS OF RESIDENTIAL PROPERTIES IN THE DEVELOPMENT

發展項目的住宅物業的樓面平面圖

The thickness of the floor slabs (excluding plaster) and floor-to-floor height of each residential property of the Development as provided in the approved building plans are:
按發展項目的經批准的建築圖則所規定，發展項目每個住宅單位的樓板(不包括灰泥)的厚度及層與層之間的高度為：

Tower 大廈	Floor 樓層	Unit 單位	Thickness of the Floor Slabs (excluding plaster) (mm) 樓板(不包括灰泥)的厚度(毫米)	Floor-to-Floor Height (m) 層與層之間的高度(米)
Tower 9 第九座	20/F 二十樓	A	150	3.250, 3.600
		B	150	3.250, 3.600
		C	150	3.250, 3.600
		D	150	3.250, 3.600
		E	150, 200	3.250, 3.600
		G	150	3.250, 3.600
		H	150	3.250, 3.600
		J	150	3.250, 3.600

The internal areas of the residential properties on the upper floors will generally be slightly larger than those on the lower floors because of the reducing thickness of the structural walls on the upper floors.
因住宅物業的較高樓層的結構牆的厚度遞減，較高樓層的內部面積，一般比較低樓層的內部面積稍大。

11 FLOOR PLANS OF RESIDENTIAL PROPERTIES IN THE DEVELOPMENT

發展項目的住宅物業的樓面平面圖

TOWER 9 Roof 第九座 天台

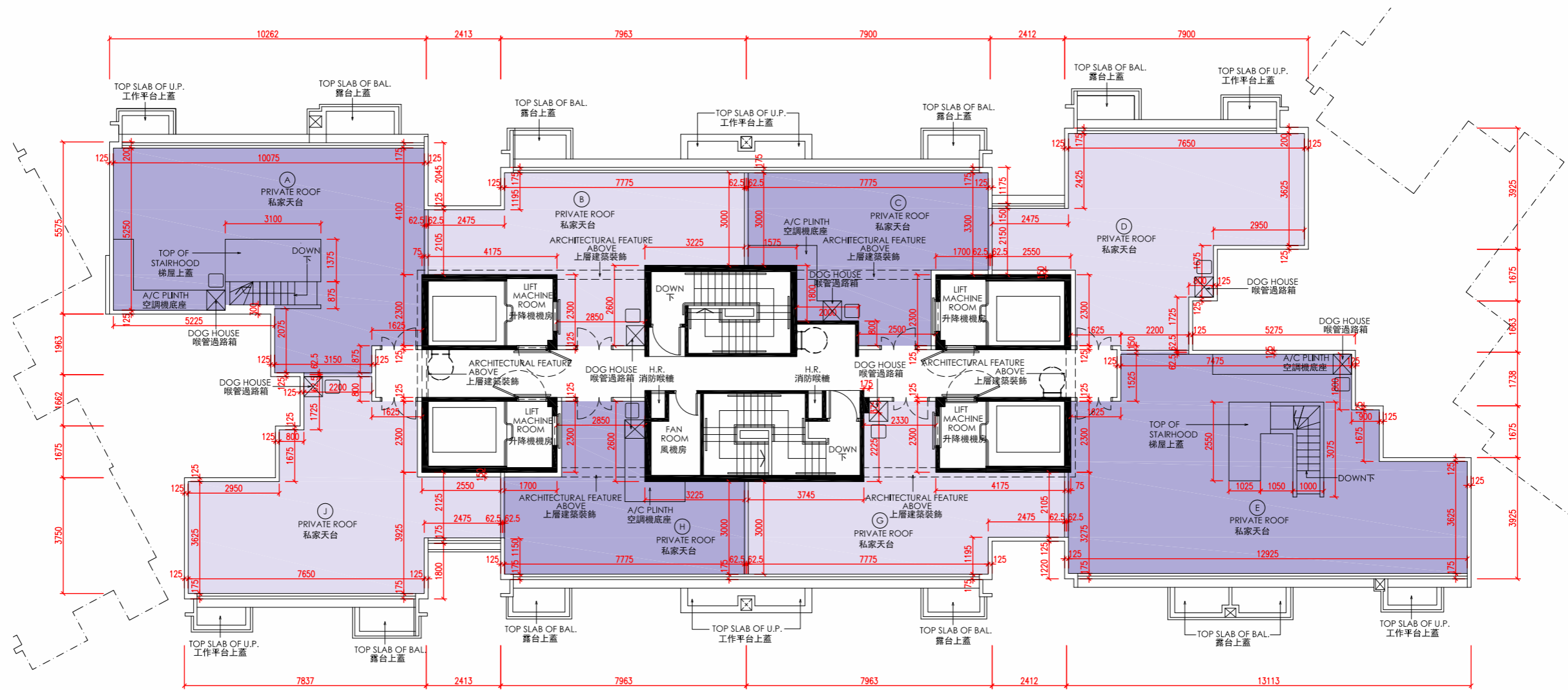

Notes 附註:

- (1) The dimensions on the floor plans are all in millimetre.
樓面平面圖所列之所有尺寸均以毫米標示。
- (2) Please refer to page 202 of this sales brochure for legend of terms and abbreviations shown on floor plans.
樓面平面圖中的名稱及簡稱請參閱本售樓說明書第202頁。



11 | FLOOR PLANS OF RESIDENTIAL PROPERTIES IN THE DEVELOPMENT

發展項目的住宅物業的樓面平面圖

The thickness of the floor slabs (excluding plaster) and floor-to-floor height of each residential property of the Development as provided in the approved building plans are:
按發展項目的經批准的建築圖則所規定，發展項目每個住宅單位的樓板(不包括灰泥)的厚度及層與層之間的高度為：

Tower 大廈	Floor 樓層	Unit 單位	Thickness of the Floor Slabs (excluding plaster) (mm) 樓板(不包括灰泥)的厚度(毫米)	Floor-to-Floor Height (m) 層與層之間的高度(米)
Tower 9 第九座	Roof 天台	A	Not Applicable 不適用	Not Applicable 不適用
		B	Not Applicable 不適用	Not Applicable 不適用
		C	Not Applicable 不適用	Not Applicable 不適用
		D	Not Applicable 不適用	Not Applicable 不適用
		E	Not Applicable 不適用	Not Applicable 不適用
		G	Not Applicable 不適用	Not Applicable 不適用
		H	Not Applicable 不適用	Not Applicable 不適用
		J	Not Applicable 不適用	Not Applicable 不適用

The internal areas of the residential properties on the upper floors will generally be slightly larger than those on the lower floors because of the reducing thickness of the structural walls on the upper floors.
因住宅物業的較高樓層的結構牆的厚度遞減，較高樓層的内部面積，一般比較低樓層的内部面積稍大。

11 | FLOOR PLANS OF RESIDENTIAL PROPERTIES IN THE DEVELOPMENT

發展項目的住宅物業的樓面平面圖

TOWER 10
G/F
第十座
地下

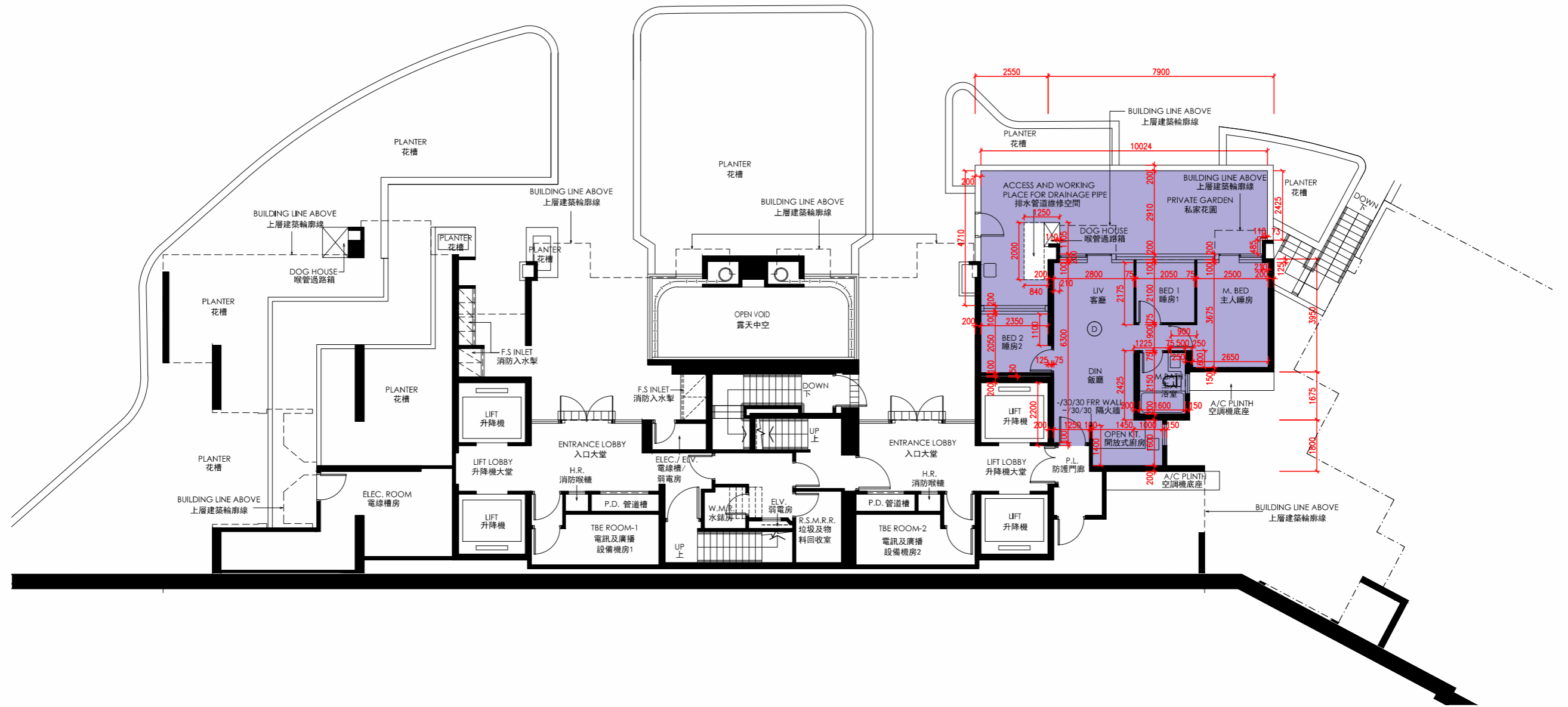

Notes 附註:

- (1) The dimensions on the floor plans are all in millimetre.
樓面平面圖所列之所有尺寸均以毫米標示。
- (2) Please refer to page 202 of this sales brochure for legend of terms and abbreviations shown on floor plans.
樓面平面圖中的名稱及簡稱請參閱本售樓說明書第202頁。



11 | FLOOR PLANS OF RESIDENTIAL PROPERTIES IN THE DEVELOPMENT

發展項目的住宅物業的樓面平面圖

The thickness of the floor slabs (excluding plaster) and floor-to-floor height of each residential property of the Development as provided in the approved building plans are:
按發展項目的經批准的建築圖則所規定，發展項目每個住宅單位的樓板(不包括灰泥)的厚度及層與層之間的高度為：

Tower 大廈	Floor 樓層	Unit 單位	Thickness of the Floor Slabs (excluding plaster) (mm) 樓板(不包括灰泥)的厚度(毫米)	Floor-to-Floor Height (m) 層與層之間的高度(米)
Tower 10 第十座	G/F 地下	D	150	3.150, 3.500, 3.850

The internal areas of the residential properties on the upper floors will generally be slightly larger than those on the lower floors because of the reducing thickness of the structural walls on the upper floors.
因住宅物業的較高樓層的結構牆的厚度遞減，較高樓層的內部面積，一般比較低樓層的內部面積稍大。

11 FLOOR PLANS OF RESIDENTIAL PROPERTIES IN THE DEVELOPMENT

發展項目的住宅物業的樓面平面圖

TOWER 10 1/F 第十座 一樓

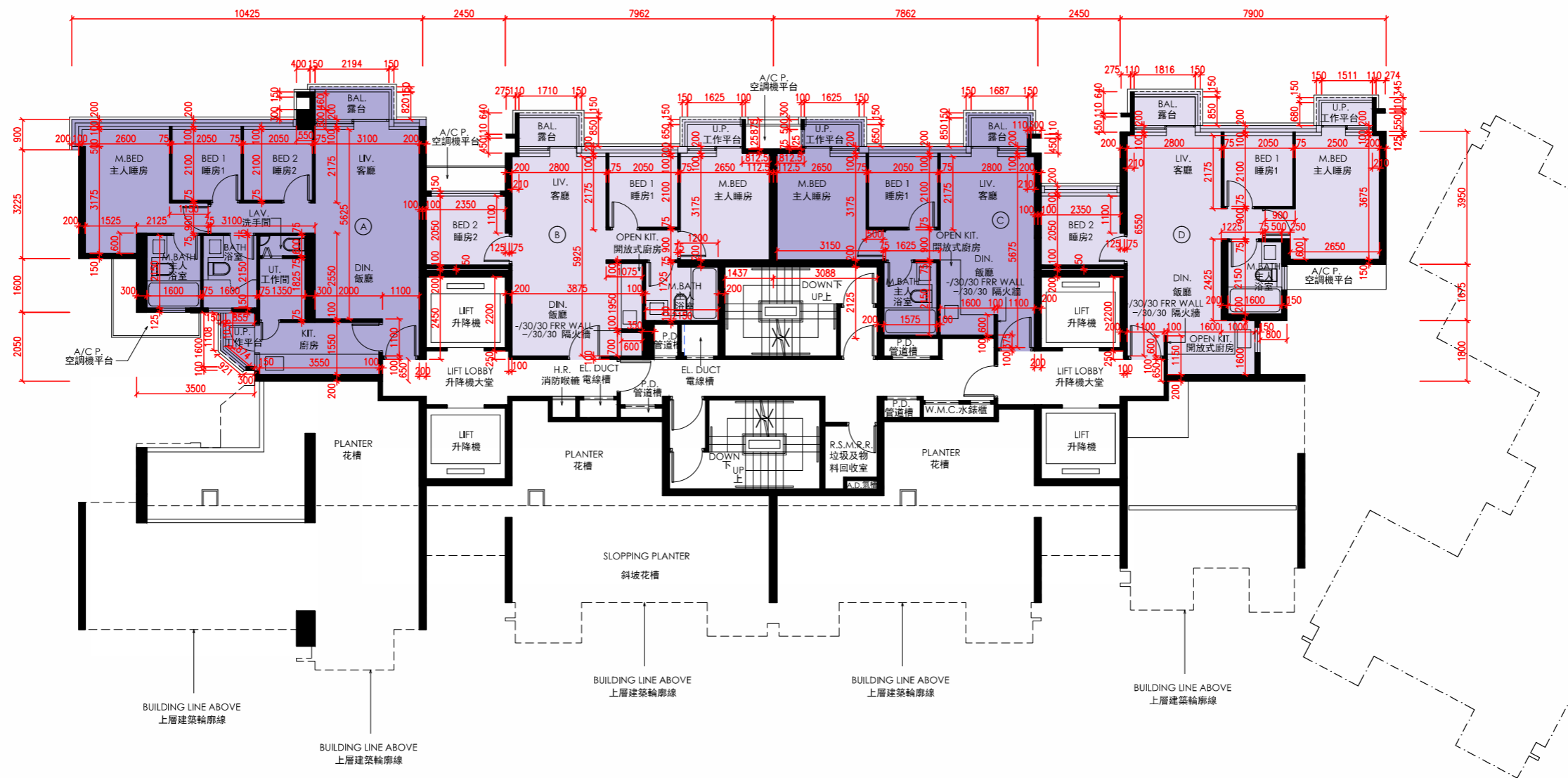

Notes 附註:

- (1) The dimensions on the floor plans are all in millimetre.
樓面平面圖所列之所有尺寸均以毫米標示。
- (2) Please refer to page 202 of this sales brochure for legend of terms and abbreviations shown on floor plans.
樓面平面圖中的名稱及簡稱請參閱本售樓說明書第202頁。



11 | FLOOR PLANS OF RESIDENTIAL PROPERTIES IN THE DEVELOPMENT

發展項目的住宅物業的樓面平面圖

The thickness of the floor slabs (excluding plaster) and floor-to-floor height of each residential property of the Development as provided in the approved building plans are:
按發展項目的經批准的建築圖則所規定，發展項目每個住宅單位的樓板(不包括灰泥)的厚度及層與層之間的高度為：

Tower 大廈	Floor 樓層	Unit 單位	Thickness of the Floor Slabs (excluding plaster) (mm) 樓板(不包括灰泥)的厚度(毫米)	Floor-to-Floor Height (m) 層與層之間的高度(米)
Tower 10 第十座	1/F 一樓	A	150	3.000
		B	150	2.650, 3.000, 3.350
		C	150	2.650, 3.000, 3.350
		D	150	3.000

The internal areas of the residential properties on the upper floors will generally be slightly larger than those on the lower floors because of the reducing thickness of the structural walls on the upper floors.
因住宅物業的較高樓層的結構牆的厚度遞減，較高樓層的內部面積，一般比較低樓層的內部面積稍大。

11 FLOOR PLANS OF RESIDENTIAL PROPERTIES IN THE DEVELOPMENT

發展項目的住宅物業的樓面平面圖

TOWER 10 2/F 第十座 二樓

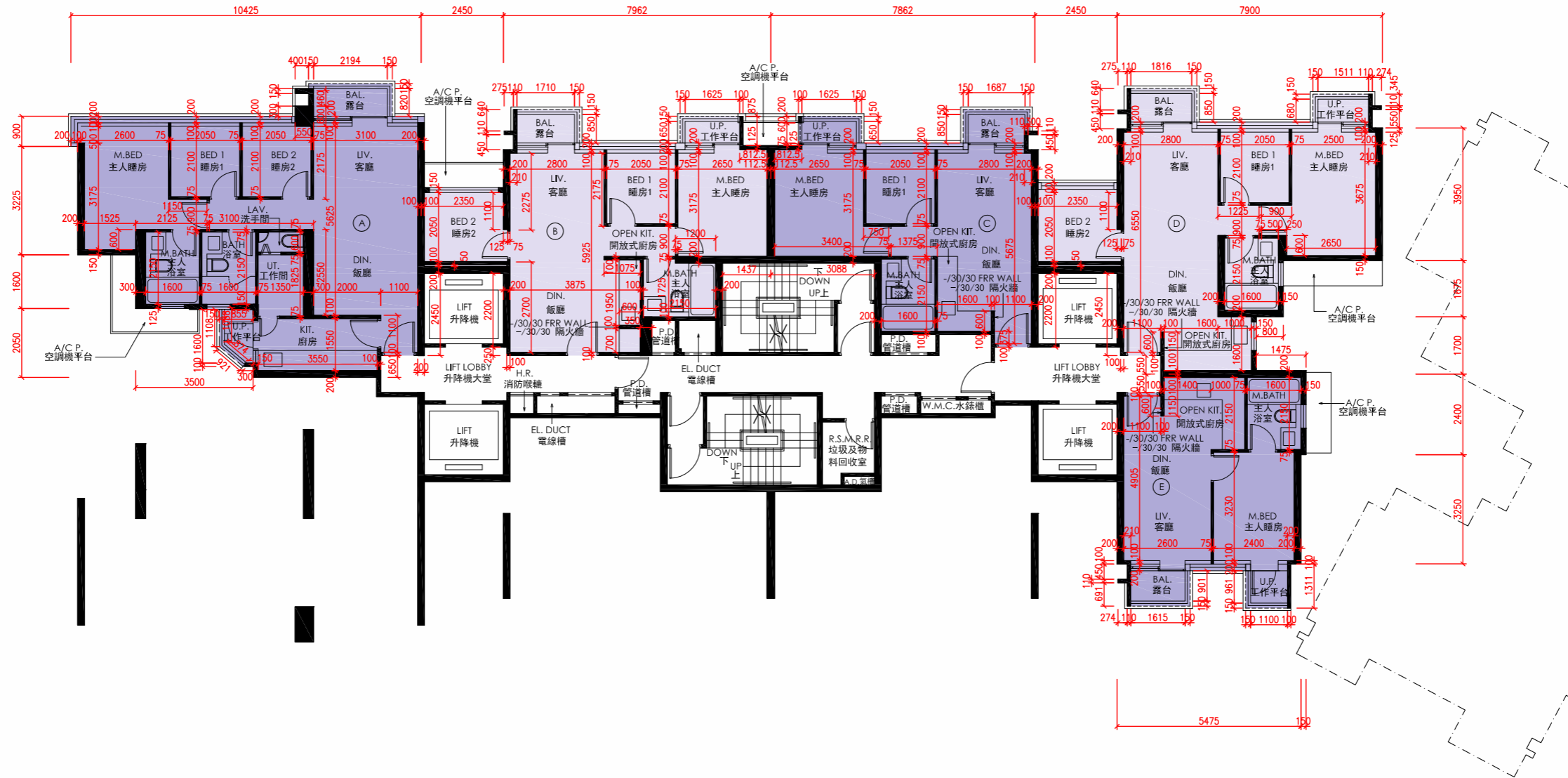

Notes 附註:

- (1) The dimensions on the floor plans are all in millimetre.
樓面平面圖所列之所有尺寸均以毫米標示。
- (2) Please refer to page 202 of this sales brochure for legend of terms and abbreviations shown on floor plans.
樓面平面圖中的名稱及簡稱請參閱本售樓說明書第202頁。



11 | FLOOR PLANS OF RESIDENTIAL PROPERTIES IN THE DEVELOPMENT

發展項目的住宅物業的樓面平面圖

The thickness of the floor slabs (excluding plaster) and floor-to-floor height of each residential property of the Development as provided in the approved building plans are:
按發展項目的經批准的建築圖則所規定，發展項目每個住宅單位的樓板(不包括灰泥)的厚度及層與層之間的高度為：

Tower 大廈	Floor 樓層	Unit 單位	Thickness of the Floor Slabs (excluding plaster) (mm) 樓板(不包括灰泥)的厚度(毫米)	Floor-to-Floor Height (m) 層與層之間的高度(米)
Tower 10 第十座	2/F 二樓	A	150	3.000
		B	150	2.650, 3.000
		C	150	3.000, 3.350
		D	150	3.000
		E	150	3.000

The internal areas of the residential properties on the upper floors will generally be slightly larger than those on the lower floors because of the reducing thickness of the structural walls on the upper floors.
因住宅物業的較高樓層的結構牆的厚度遞減，較高樓層的内部面積，一般比較低樓層的内部面積稍大。

11 | FLOOR PLANS OF RESIDENTIAL PROPERTIES IN THE DEVELOPMENT

發展項目的住宅物業的樓面平面圖

TOWER 10
3/F, 5/F to 13/F & 15/F to 19/F
 第十座
 三樓、五樓至十三樓及
 十五樓至十九樓

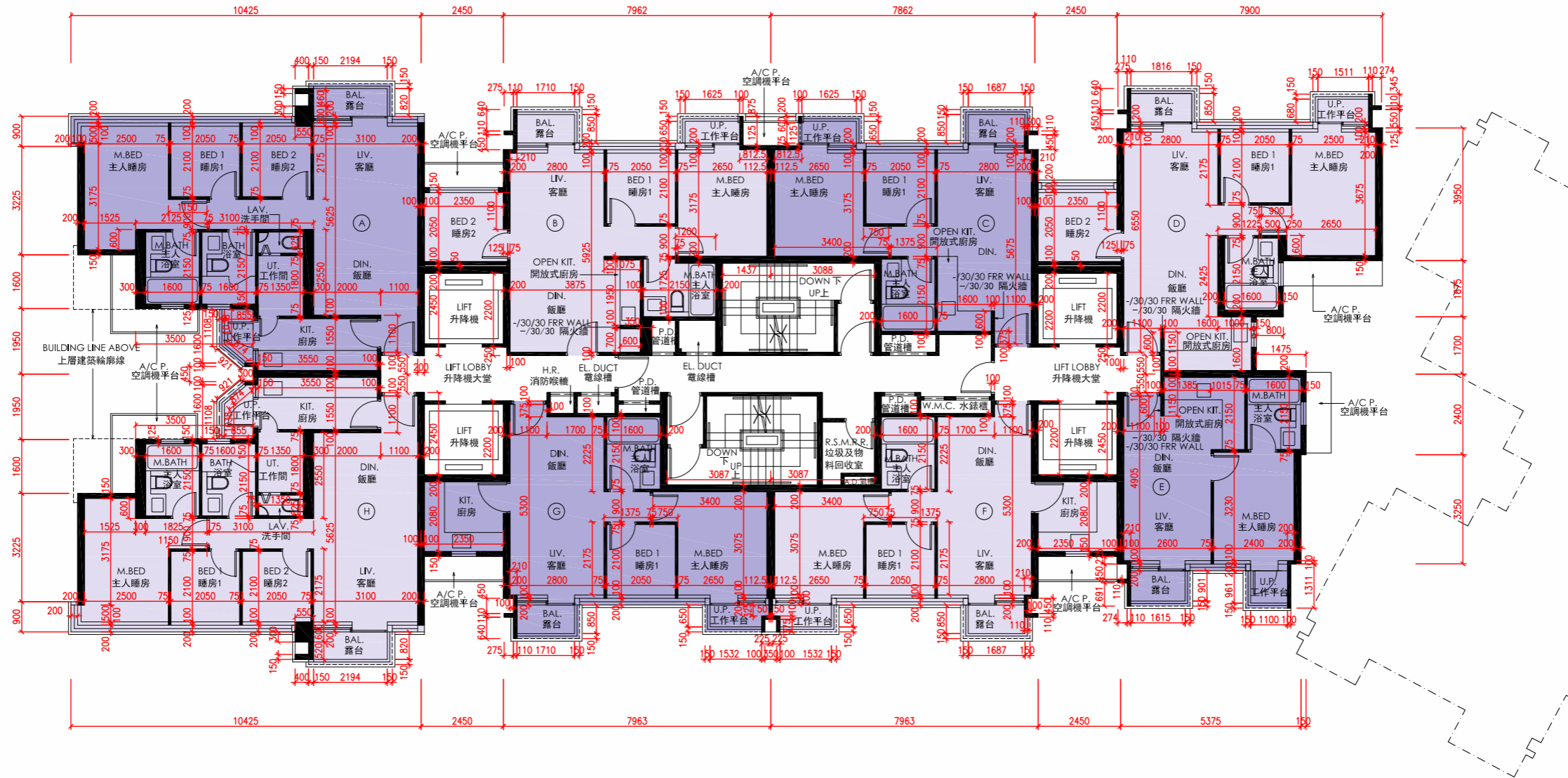

Notes 附註:

- (1) The dimensions on the floor plans are all in millimetre.
樓面平面圖所列之所有尺寸均以毫米標示。
- (2) Please refer to page 202 of this sales brochure for legend of terms and abbreviations shown on floor plans.
樓面平面圖中的名稱及簡稱請參閱本售樓說明書第202頁。



11 | FLOOR PLANS OF RESIDENTIAL PROPERTIES IN THE DEVELOPMENT

發展項目的住宅物業的樓面平面圖

The thickness of the floor slabs (excluding plaster) and floor-to-floor height of each residential property of the Development as provided in the approved building plans are:
按發展項目的經批准的建築圖則所規定，發展項目每個住宅單位的樓板(不包括灰泥)的厚度及層與層之間的高度為：

Tower 大廈	Floor 樓層	Unit 單位	Thickness of the Floor Slabs (excluding plaster) (mm) 樓板(不包括灰泥)的厚度(毫米)	Floor-to-Floor Height (m) 層與層之間的高度(米)
Tower 10 第十座	3/F 三樓	A	150	3.000
		B	150	3.000
		C	150	3.000
		D	150	3.000
		E	150	3.000
		F	150	3.000
		G	150	3.000
		H	150	3.000
	5/F to 13/F & 15/F to 18/F 五樓至十三樓及 十五樓至十八樓	A	150	3.000
		B	150	3.000
		C	150	3.000
		D	150	3.000
		E	150	3.000
		F	150	3.000
		G	150	3.000
		H	150	3.000
	19/F 十九樓	A	150	2.650, 2.950, 3.000, 3.300, 3.350
		B	150	3.000
		C	150	3.000
		D	150	3.000
		E	150	3.000
		F	150	3.000
		G	150	3.000
		H	150	2.650, 2.950, 3.000, 3.300, 3.350

The internal areas of the residential properties on the upper floors will generally be slightly larger than those on the lower floors because of the reducing thickness of the structural walls on the upper floors.
因住宅物業的較高樓層的結構牆的厚度遞減，較高樓層的內部面積，一般比較低樓層的內部面積稍大。

11 FLOOR PLANS OF RESIDENTIAL PROPERTIES IN THE DEVELOPMENT

發展項目的住宅物業的樓面平面圖

TOWER 10
20/F
第十座
二十樓

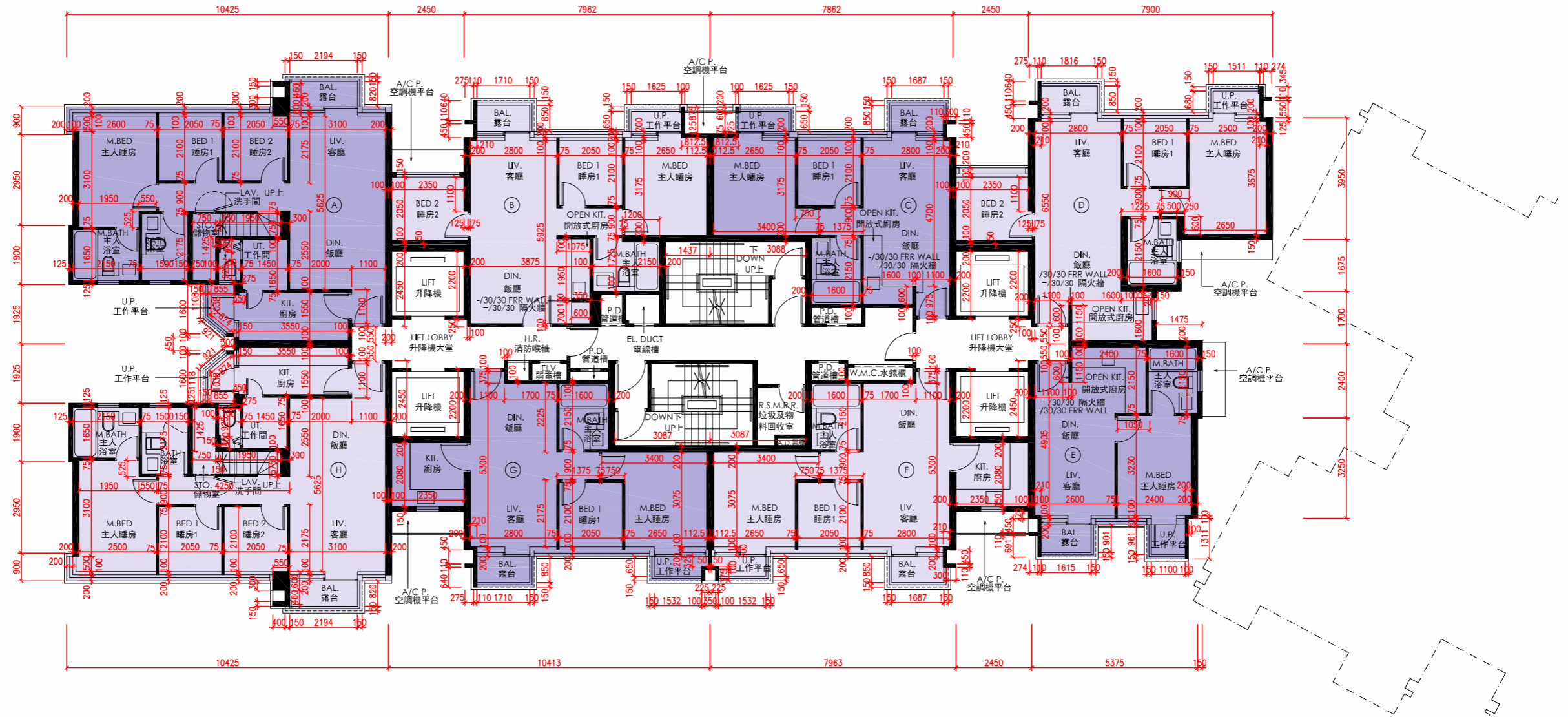

Notes 附註:

- (1) The dimensions on the floor plans are all in millimetre.
樓面平面圖所列之所有尺寸均以毫米標示。
- (2) Please refer to page 202 of this sales brochure for legend of terms and abbreviations shown on floor plans.
樓面平面圖中的名稱及簡稱請參閱本售樓說明書第202頁。



11 | FLOOR PLANS OF RESIDENTIAL PROPERTIES IN THE DEVELOPMENT

發展項目的住宅物業的樓面平面圖

The thickness of the floor slabs (excluding plaster) and floor-to-floor height of each residential property of the Development as provided in the approved building plans are:
按發展項目的經批准的建築圖則所規定，發展項目每個住宅單位的樓板(不包括灰泥)的厚度及層與層之間的高度為：

Tower 大廈	Floor 樓層	Unit 單位	Thickness of the Floor Slabs (excluding plaster) (mm) 樓板(不包括灰泥)的厚度(毫米)	Floor-to-Floor Height (m) 層與層之間的高度(米)
Tower 10 第十座	20/F 二十樓	A	150	2.650, 2.950, 3.000, 3.300, 3.350
		B	150	3.250, 3.600
		C	150	3.250, 3.600
		D	150	3.250, 3.600
		E	150	3.250, 3.600
		F	150	3.250, 3.600
		G	150	3.250, 3.600
		H	150	3.250, 3.600

The internal areas of the residential properties on the upper floors will generally be slightly larger than those on the lower floors because of the reducing thickness of the structural walls on the upper floors.
因住宅物業的較高樓層的結構牆的厚度遞減，較高樓層的內部面積，一般比較低樓層的內部面積稍大。

11 FLOOR PLANS OF RESIDENTIAL PROPERTIES IN THE DEVELOPMENT

發展項目的住宅物業的樓面平面圖

TOWER 10 Roof 第十座 天台

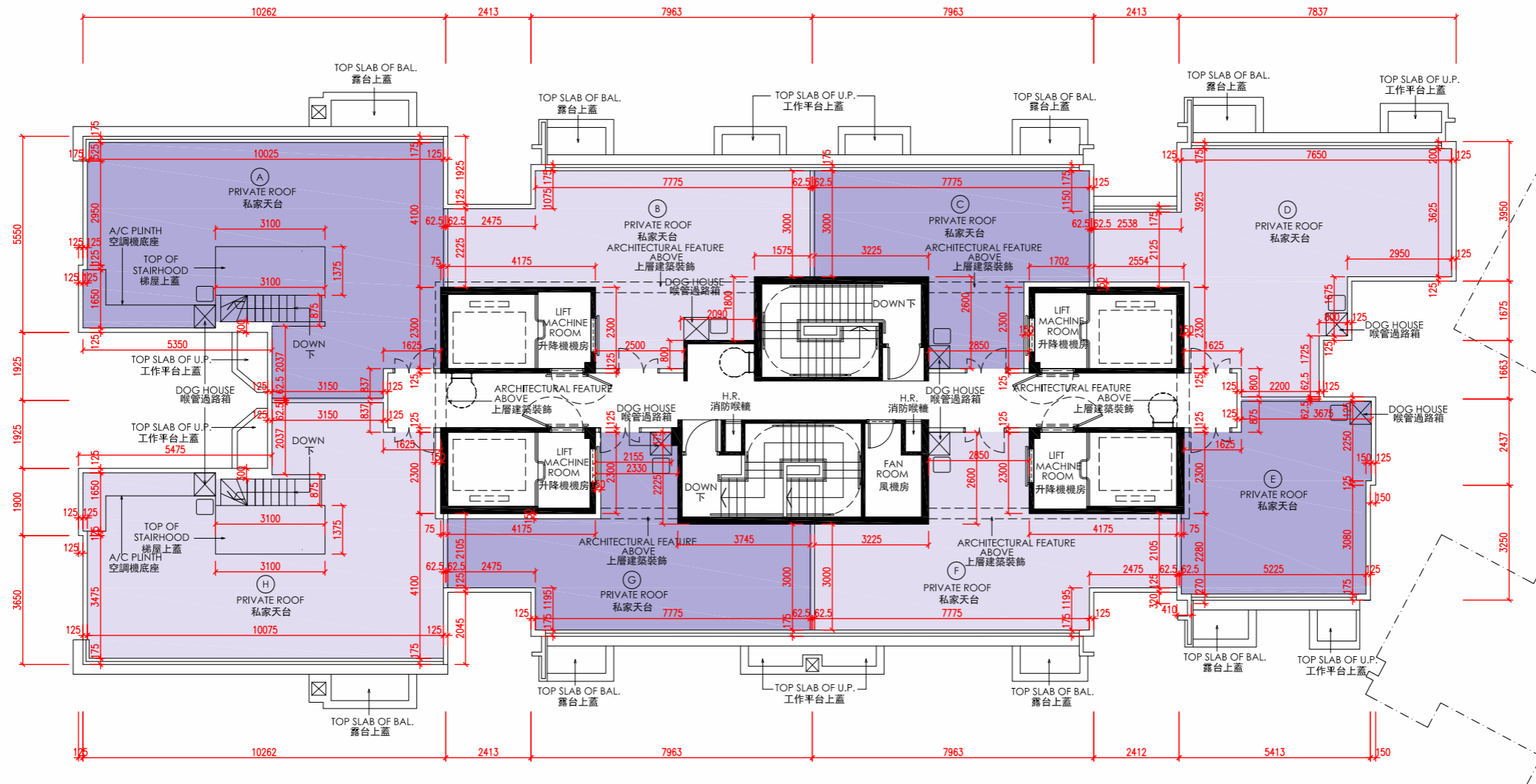

Notes 附註:

- (1) The dimensions on the floor plans are all in millimetre.
樓面平面圖所列之所有尺寸均以毫米標示。
- (2) Please refer to page 202 of this sales brochure for legend of terms and abbreviations shown on floor plans.
樓面平面圖中的名稱及簡稱請參閱本售樓說明書第202頁。



11 | FLOOR PLANS OF RESIDENTIAL PROPERTIES IN THE DEVELOPMENT

發展項目的住宅物業的樓面平面圖

The thickness of the floor slabs (excluding plaster) and floor-to-floor height of each residential property of the Development as provided in the approved building plans are:
按發展項目的經批准的建築圖則所規定，發展項目每個住宅單位的樓板(不包括灰泥)的厚度及層與層之間的高度為：

Tower 大廈	Floor 樓層	Unit 單位	Thickness of the Floor Slabs (excluding plaster) (mm) 樓板(不包括灰泥)的厚度(毫米)	Floor-to-Floor Height (m) 層與層之間的高度(米)
Tower 10 第十座	Roof 天台	A	Not Applicable 不適用	Not Applicable 不適用
		B	Not Applicable 不適用	Not Applicable 不適用
		C	Not Applicable 不適用	Not Applicable 不適用
		D	Not Applicable 不適用	Not Applicable 不適用
		E	Not Applicable 不適用	Not Applicable 不適用
		F	Not Applicable 不適用	Not Applicable 不適用
		G	Not Applicable 不適用	Not Applicable 不適用
		H	Not Applicable 不適用	Not Applicable 不適用

The internal areas of the residential properties on the upper floors will generally be slightly larger than those on the lower floors because of the reducing thickness of the structural walls on the upper floors.
因住宅物業的較高樓層的結構牆的厚度遞減，較高樓層的内部面積，一般比較低樓層的内部面積稍大。